CITY EDITION.

The Daily Courier.

PRICE, ONE CENT.

Sworn Average Daily Circulation Last Week 7,2.42

VOL. 11, NO. 95. CONNELLSVILLE, PA., MONDAY EVENING, MARCH 3, 1913. EIGHT PAGES.

"VOTES FOR WOMEN" TRAIN STOPS HERE; ITS LEADER CHATS

Mrs. Grace Wilbur Trout is All Enthused Over the Suffrage Problem.

TELLS AN INTERVIEWER WHY

Illinois Women, 150 Strong, Spend Half an Hour in Connellsville on Way to Big Washington Pageant; Literature is Spread at Station.

Traveling over the Baltimore & Ohio railroad in a train de luxe consisting of three sleepers, dining, club and special baggage cars, 150 enthusiastic members of the Illinois Equal Suffrage Association on their way to Washington to participate in the Suffrage parade today, passed through Connellsville yesterday morning. The train stopped here for half an hour. Mrs. Grace Wilbur Trout, President of the Association, was interviewed by a representative of The Courier.

Leaving her friends, Mrs. Trout led the interviewer to her own section of the train, and there for half an hour explained the progress Woman's Suffrage has made in her State, and the reason for the present trip to the nation's capital.

"The subject of equal suffrage," she said, has been treated frequently of late from the English woman's standpoint. This is most interesting, still suffrage from the American viewpoint is what we need in this country. Our conditions are not English conditions. Our environment, our people are different. There are no class of men on earth who average up so well, who are so kind, so considerate, so fine in every way, as our American men.

"Men are not to blame for many of our present conditions, and the question of suffrage from our viewpoint should not be treated in the old Woman's Right's" Way. The question of equal suffrage, in fact, is not a woman's question or a man's question that confronts the world today. It is no longer a local problem. It is at the present time, a great world problem."

"If women want to vote, why not let them?" she inquired. "They certainly will guard and exercise their right of franchise as well as men. No bosses will rise up to whip them into line, as is the case with the male voters in many of the boss-ridden sections of our country.

"If they do not want to vote; would rather stay home and look after household duties, they can. There is no law in this country compelling anyone to vote. The number in the stay-at-home class certainly would not exceed 7,000,000, which is the number of men who failed to vote in the last election.

"You know," she said, pointing her finger at the reporter and smiling, "America is not like Spain, where every man is compelled to cast a ballot, or if he is unable to visit the polling place, have a slip of yellow paper deposited for him in the ballot box. If only women in the State of Illinois wanted to vote, and was able to leave her household duties to go to the polling place, we say, let her vote."

Mrs. Trout said that the suffragettes of Illinois intend to be prepared to fight for suffrage at the next election. "We'll get it, too," she declared. "We learned our lesson thoroughly in the last election, by the example shown by Wisconsin, Ohio and Michigan. There the cause was lost through lack of adequate organization. Now we are organizing every precinct in Chicago and every ward in the State."

The train arrived in Washington about five o'clock yesterday afternoon, and the suffragettes spent the evening in restful recreation.

Mrs. Trout will be garbed in the full regalia of the Illinois Equal Suffrage Association when she marches at the head of the division in the parade. The Illinois costume consists of a stole of white broadcloth, lettered in blue and gilt braid and tassels, a jaunty cap of white and blue trimming and the nine suffrage stars representing the States in which women have secured the right of franchise. A pennant of white and blue completes the harmony of color scheme of the effective and distinctive costume. A band will accompany the Illinois delegation, which will march to the strains of the new "Equality March," by Miss Helena Bingham, an Illinois woman.

The only men accompanying the suffragettes are representatives of the Chicago newspapers and Royal Allen, Chicago Passenger Agent of the Baltimore & Ohio. Mr. Allen is right-hand-man to Mrs. Trout, looking after the train movement, dispatching messages and arranging for the short addresses on the rights of women to vote which were delivered at many of the points at which the train stopped.

When the special was scheduled to leave Chicago Friday afternoon, considerable commotion occurred when it was learned that Mrs. Trout was not aboard. She had been seen at the train when the delegation arrived, but suddenly she unaccountably disappeared. A hurried search of the coaches failed to reveal her presence, and it was thought that the trip would be made without her. However, such was not the case. A party of searchers went to the front of the train and there discovered Mrs. Trout in the cab of the engine, seated on the engineer's seat, with the throttle firmly grasped in her hand. One of the newspaper men had escorted there for the purpose of taking her picture in that position.

Pennsylvanians Play Prominent Part in Inaugural Festivities

WASHINGTON, March 3.—Pennsylvanians are thronging Washington to take part in the inaugural festivities. The Keystone State is playing a prominent part in the affair, largely due to the loyalty of the Pennsylvania Democrats in aiding the nomination of Woodrow Wilson at Baltimore.

Congressman Curtis H. Gregg of Greensburg, will head the delegation which will meet Governor Tener and his staff this afternoon. Other Democrats who have come here are Congressman-elect Warren Worth Bailey of Johnstown, Congressman-elect Woods N. Carr of Uniontown; Bruce F. Sterling, C. Gregg Lewellyn, James J. Keegan, Harry Cochran and Reuben Howard of Fayette county; Congressman-elect A. L. Keister, A. C. Overholt, B. F. Fretts, Colonel James Hurst, B. C. Fretts and Bert Zearley of Scottdale.

Judge Nathaniel Ewing, Chairman of the State Railroad Commission, and Dr. T. H. White are Fayette countians who will attend the Princeton banquet to President-elect Wilson tonight.

10,000 WOMEN IN SUFFRAGE PARADE STIR WASHINGTON

Greatest Demonstration Ever Made in "Votes for Women" Campaign.

BIG PAGEANT AT THE CAPITAL

Every Section is Represented in Big Program and All Styles from "Gen." Jones and Her "Hikers" to Society Matrons and Maids; Crowds Cheer.

United Press Telegram.

WASHINGTON, March 3.—Ten thousand marchers today joined in the demand for votes for women in the most elaborate suffrage demonstration in the world's history. Suffragettes literally captured the Capital today. They all but overshadowed the inaugural ceremonies tomorrow. From all parts of the country and from distant lands, every conceivable class of women was represented—every type, every profession, every age—from Baby Harvey W. Wiley, jr., son of the former chief chemist, and being early educated in equal suffrage by his parents, to Miss H. M. Young, the eighty-seven-year-old pioneer in the equal rights movement.

It was the overwhelming culmination of a fifty-five year battle for ballots in the United States. It was both a protest against disfranchisement and a vivid, dignified, elaborate demand for equal rights at the polls.

There were three distinct features to the demonstration—the parade, a series of tableaux on the Treasury Department steps, and, tonight, a series of mass meetings.

That today's demonstration was distinctly for and by women was the keynote forced home to all observers. The women evinced that theirs was no part of the inaugural ceremonies. Complete divorce—as a theme and idea—from the inaugural was emphasized.

Flower of American womanhood joined in the celebration. Society leaders in hundreds from all cities trudged sturdily beside humble housewives. Actresses, opera singers and professional women whose names are known in every country joined with enthusiasm. Senators, Congressmen and leaders of civic and political life of the nation marched with the women.

Pennsylvania avenue, from the Capitol to the White House, was seething with densely packed humanity. Grandstands erected for the inauguration ceremonies tomorrow were jammed with spectators.

Flags, pennants, buttons, handbills, posters and banners of myriad colors combined with the costumes of the marchers, gave "The Avenue" a kaleidoscopic appearance. Tons of suffrage literature were distributed. Streets and sidewalks were trampled with printed appeal for the ballot. Lusty-lunged women held impromptu suffrage speaking at the corners.

The city was in gala attire, not only for the women, but for the inaugural parade. Buildings were ablaze with color. Intertwined with the guidons and pennants for Wilson and Marshall were those emblazoned "Votes for Women." National and international colors of the suffragists were lavishly used.

DRIVES WIFE OFF

Greene County Woman Tells of Husband's Abuse.

WAYNESBURG, Mch. 3.—A story of alleged abuse was told to the police by Mrs. Anna Pester, wife of William P. Pester, of the Philadelphia pumping station, four miles from here. Mrs. Pest arrived in Waynesburg carrying her two small children, having walked all the way from home.

She told the police that her husband wanted her to turn over all her property, including a farm and house, to him, and that when she refused he and the step-son drove her from home.

She said she spent part of the night in an abandoned coal mine and when the children started to cry with the cold she decided to walk to Waynesburg.

PENROSE WILL CAMPAIGN.

Senior Senator to Go Right Among the People in Quest of Votes.

HARRISBURG, Mch. 3.—Senator Boise Penrose is to enter actively into a campaign for re-election to the United States Senate before the close of the present year.

According to intimations of his plans which have been heard about the Capitol, the Senator will visit many counties of the State and get right out among the people.

GUARDSMEN LEAVE ON SPECIAL TRAIN FOR INAUGURATION

Band, Hospital Corps and Company D Will be in Big Parade.

RETURN HOME ON WEDNESDAY

Today the Freedom of City is Given Soldiers but Tomorrow They Will Spend Most of the Time in Blue; 40 Men are Taken With the Band.

Company D, with the Tenth Regiment Band and Hospital Corps left the Pennsylvania station on a special train last night for Washington, where they will participate in the inauguration parade tomorrow. The company occupied two comfortable coaches. Officers and men traveled together.

Arriving in Washington at 6 o'clock this morning, Captain A. R. Kidd immediately led his men to their quarters in the old Civil Service building, where they will stay two days. The company, with the remainder of the regiment, will leave Washington on their return trip tomorrow night. It will reach Connellsville Wednesday morning.

While in Washington today the men are free to visit the various points of interest. Trips will be made to the public buildings and historical places.

Although the government furnished sleeping quarters for all soldiers attending the inauguration, the men are required to supply their own rations. Lunches, sufficient to last until they reach the capital, were taken by the Company D boys. There they will each be given $2 in cash for participation in the parade, and this amount is supposed to be sufficient to purchase meals.

The same train which carried the Connellsville soldiers took Company E of Mount Pleasant, Company I of Greensburg and Colonel Coulter's staff.

The Tenth Regiment band will be one of the best of the militia organizations. There will be 40 men in the parade tomorrow, including some of the best musicians in Western Pennsylvania. Leader James W. Buttermore was given wide latitude by Colonel Coulter in recruiting a fine musical organization.

TAFT BARES FAULTS

Tells Newspaper Men Procrastination is His Besetting Sin.

WASHINGTON, March 3.—President Taft made "father confessors" of several hundred newspaper men Saturday night when he said farewell to the National Press Club and delivered the last speech on his list as chief executive.

He acknowledged his "besetting sin," said that he would be nothing but a "kicker and a squealer" if he regretted what fortune and the country had given him and declared that he expected to return to Washington in the future to sit and chat with his newspaper friends over the doings of another administration which, like his own, might make mistakes.

"There has never been a time that I didn't have my 'plate' up at the right time and that office didn't fall on the plate and I held it as long as I properly could.

"Now, gentlemen, after that record; still in health, do you suppose that I regret anything; that I have an occasion for kicking and squealing? What kind of a man would I be if I did, with the measure all on my side? Now, I am looking to see if I can't repay the country and fortune for the good things given me and if I can't work in the cause of good government.

"My sin is an idisposition to labor as hard as I might; an indisposition to procrastinate and a dispoition to enjoy the followship of others more than I ought."

PROBING CLASH.

Huerta Determined to Learn Cause of Border Fight.

MEXICO CITY, March 3.—Provisional President Huerta today ordered an inquiry into the cause of the clash yesterday between Mexican and American troops on the boarder.

American officers at El Paso are said to be in receipt of orders toc ross the boarder, if necessary, to stop the fighting between Americans and Mexicans, said to have been in progress since yesterday.

Finance Committee to Meet.

A meeting of the Finance Committee of Council will be held tonight in City Hall.

FAIR WEATHER PREDICTED

WASHINGTON, March 1.—Fair tonight and tomorrow is the Weather Bureau's forecast announced at noon today. Four years ago, the officials of the bureau announced fair weather for the Inauguration, and one of the worst blizzards in the history of the city occurred.

MARCH TERM OF CRIMINAL COURT IS ON AT UNIONTOWN

Four Foreigners Placed on Trial for Murder at Newell Last November.

Special to The Courier.

UNIONTOWN, Mar. 3.—The March term of court opened today with Judge Van Swearingen's charge to the Grand Jury. Judge Van Swearingen named Charles S. Hempstead of Menalten township foreman.

After routine matters had been disposed of, four men were placed on trial for the murder of Vanado Bogota at Newell on November 24. The men are Patsy Pasquale, Tony Bernardo, Sam Peneeon and Sam Trunzo. Up to noon two jurors has been accepted.

The Grand Jury lost no time getting to work. Five true bills were returned. The defendants are A. J. Hatfield, board bill; Hugh Cooper, false pretense; John Alexander, violating mine laws; and two counts against John Flix and Ed. Miller for larceny. One bill was ignored, that of larceny against Charles Peiper.

P. O. BUSINESS BIG

February Report Shows Gain Over Same Month in 1912.

Postmaster A. E. Kurtz reports that the month of February was the most successful in the history of the postoffice. During the 28 days just closed the receipts amounted to $3,827.88, as compared with $2,757.79 taken in during February, 1912. Of this amount, $3,741.92 was received from the sale of stamps and stamped paper, $50.46 from newspapers and $35.50 from box rentals.

While the large receipts were partly due to the parcel post, Mr. Kurtz says the increase was due more directly to a natural growth of business.

Some time ago, the postmaster made application to the department at Washington for the privilege to appoint two additional clerks and one auxiliary to assist in the work in the office. The request was not granted, but he was given permission to employ two auxiliaries. He chose Miss Elizabeth Oglevee and Levy H. Smith to fill these positions.

The new 8-hour law of the Postoffice Department becomes effective tomorrow. Under the provisions of this act, clerks and carriers going on duty in the morning will not be permitted to work for a period longer than eight hours in a day. Under the old rules an employe worked nine and one-half hours.

With the enforcement of this act, carriers on duty delivering mail on their routes when their eight hours have expired, will be required to return to the office without completing the delivery. Mail left over from one day will be delivered on the day following.

BIG TASK FOR CONGRESS.

Appropiations Totalling $700,000,000 Remain to be Passed.

WASHINGTON, March 3.—To jam through nine mammoth appropriation bills, carrying $700,000,000, was the task facing Congress when it met in session today. It is planned to hold a continuous session throughout the day and night, if this is required to pass the measures.

The appropriation bills include the executive, judiciary, legislative, navy, public building and sundry supply bills.

Fined for His Jag.

After twice being thrown out of a Water street restaurant, Tom Mullen was arrested on the charge of drunkenness, and was fined $3.50.

Child is Recovering.

Esther, little daughter of Councilman and Mrs. Thomas J. Brennan, is recovering from a severe attack of pneumonia.

To Beautify Ground.

Postmaster A. E. Kurtz is receiving proposals for beautifying the ground surrounding the postoffice.

THE WEATHER.

Generally fair weather is indicated the first half of the coming week over the greater part of the country east of the Rocky mountains, according to the weekly Weather Bureau bulletin. A disturbance now over the Canadian Northwest will move eastward along the northern border and be attended by cloudiness and local snows over the Northern States from the extreme upper Mississippi valley eastward to New England Tuesday and Wednesday.

Cloudy and probably local snows tonight and Tuesday is the noon weather forecast.

Temperature Record.

	1913	1912
Maximum	36	36
Minimum	22	19
Mean	29	27

For the 24 hour period ending at noon Sunday the maximum was 56, minimum 18, mean 36. The Yough river fell during the night from 4 to 3.55 feet.

Waving a Poker, McLaughlin Runs Through Streets; Trip is Fatal

Waving a poker, Herbert McLaughlin, a Baltimore & Ohio employe, ran down Main street through yesterday morning's gale, wearing no coat or shoes. He collapsed in front of the West Penn waiting room and died a few minutes later at City Hall. Policemen King and Stump carried McLaughlin to the borough building, having been called by George Woodward, who saw the man fall.

McLaughlin lived on Pulaski street. He started from his home without the knowledge of the family. He had been suffering from nervous trouble and was mentally deranged.

The young man was unmarried and lived with his parents, Mr. and Mrs. Michael McLaughlin. The funeral will be held tomorrow afternoon from the home, interment in Hill Grove cemetery. The Rev. R. C. Wolfe, pastor of the First Methodist Episcopal church, will officiate.

POLICE FORCE WILL BE UP TO ITS FULL STRENGTH TONIGHT

Rollie Conn, Last Absentee, is Due to Report This Evening.

WILL HAVE SEVEN PATROLMEN

Chief Hetzel Hopes to Have One of the Best Forces in Western Pennsylvania After Men Become Better Acquainted With Their Work Here.

With the arrival of Rollie Conn in town this evening the last gap in the reorganized police department will be filled. Conn was a member of the force for a few days immediately following the "strike" of the old patrolmen, but was called to his home in Somerset by family duties. While there he fell ill and was confined to the house for several days.

The new force consists of seven patrolmen and Chief of Police George Hetzel. With the exception of the Chief, who refused to be a member of the sympathy "strike," all are civilians recruited from other towns. Two of them resided near here, but the others came from Monongahela City, Uniontown and places farther away.

Chief Hetzel is whipping his men into such shape that he expects to have one of the best forces in the country within a short time. They are being taught the advantage and necessity for strict discipline, and will work under stringent regulations. These rules are being prepared by Chairman E. U. Hetzel of the Police Committee and upon their adoption by Council, will be put in force.

B. & O. HANDLES SPECIALS

Many Delegations to Inauguration Go Through Town.

Several special trains bound for Washington passed through Connellsville yesterday on the Baltimore & Ohio railroad. Train No. 6, due here at 9.50 A. M., ran in four sections. The first section was a messenger train, the second carried a party of 98 Wisconsin Democrats, the third was regular No. 6, and the last the Illinois Suffragettes. A special train from Nebraska and another from Oklahoma City passed through last night.

The Suffragette train was one of the best on the road. It was the first trip of the train, engine and cars being just from the shops. It was fully equipped with all of the modern improvements for the accommodation of passengers.

MERCURY TAKES TUMBLE.

Near-Blizzard Hits the Coke Region but Doesn't Last.

A near-blizzard struck the coke region. While it lasted, which was but a short time, it was one of the worst the oldest inhabitants can remember. For more than 15 minutes around six o'clock yesterday afternoon snow fell in the teeth of a 60-mile gale. It was impossible to see a dozen feet ahead during the worst of it.

A drop of 37 degrees in temperature took place over Saturday night. From a drizzly, gloomy Saturday afternoon it turned into a crisp, clear Sunday, with a sharp breeze blowing. The lowest mark reached by the mercury was 18 degrees.

CONVICTED ON ONE POINT.

Shober Found Guilty of Criminal Negligence.

SOMERSET, Mar. 3.—Samuel U. Shober, superintendent of the County Home, was convicted of criminal negligence in office in court here Saturday for failing to properly care for the inmates of the institution.

The inmate alleged to have been mistreated was John O'Connel, who was admitted last summer, suffering from paralysis of the bowels. The jury acquitted Shober of wrongdoing in office, but he was assessed with the costs. A charge of selling diseased meat was abandoned. A new trial will be asked.

February Hospital Report.

Miss Rebecca Clowes, Superintendent of the Cottage State hospital this morning submitted the following report for the month of February: Number of patients at the beginning of the month, 24; admitted, 35; discharged, 28; died, 5; remaining, 26; outpatients treated, 11.

Boy Is Let Off.

A 16-year-old Peach street boy was arrested by Constable Joseph O'Bryon, charged with taking money from a cash register in a West Side store. The lad was discharged on agreeing to refund the cash.

B. & O. FIREMEN ELECT OFFICERS; FORCE EFFICIENT

Connellsville Yard Organization is Best on the System.

BRENNAN AGAIN AT THE HEAD

Councilman Has Been Its Chief for 19 Years; Insurance Inspector Makes Test and Finds Men Prepared for Blaze; Where Plugs are Located.

The fire department of the Baltimore & Ohio railroad has been reorganized with the election of officers and members of the day and night crews. It is one of the most efficient organizations on the Baltimore & Ohio system, and its ability has been recognized by the officials at Baltimore to the extent that is rules and regulations have been adopted to govern the other firemen of the road.

Councilman Thomas J. Brennan, one of the charter members of the department who has been at its head for 19 years, was reelected Chief. Other members of the day force are: J. J. Friel, Assistant Chief; J. E. Murphy, Captain; Edward McCormick, pump and valve man; F. E. King, plugman; M. A. Rottler, J. C. Hunter and F. Sliger, nozzlemen; J. E. Hutton, T. Otto, "Hobbie" Shively and Samuel Stillwagon, hosemen. Carl Snyder was chosen Chief of the night force.

The operation of the department is similar to that of the city. Fire alarm boxes are located at central points through the yard, and alarms are sent to the round house, where the apparatus is stored. There are five boxes. The first is No. 12, at the lighthouse; the second 13, at the supply room; No. 14 is between the roundhouse and the yard office; 21 is at the Master Mechanic's office, and 23 at the coal tipple.

Alarms are sounded from the round house by the blowing of a whistle. The first blow is a long blast designed to attract attention; then the number of the box is given.

To keep the efficiency of the department to the highest point, frequent trials are made. The advantage of this practise was demonstrated the other day, when one of the insurance inspectors of the road came here from Baltimore and turned in an alarm, without notifying the firemen of his presence. With 1½ minutes the firemen had a string of 250 feet of hose laid and were prepared to turn on water.

The department is adequately equipped with the latest firefighting apparatus. Two hose carts, each containing a reel of 450 feet of hose, is kept in the roundhouse, and at each alarm box is stored from 200 to 400 feet of hose.

FOUR YEAR HIGH SCHOOL

Extension of Dunbar Township's Course Is Authorized.

Commencing with next year's term of school the Dunbar township High School will have a four year's course and a full commercial course. At the February meeting the board authorized R. K. Smith, Supervising Principal of the township schools, and Professor Gipe of the High School to investigate the need of an additional course to the High School and of a full commercial course to the High School and of a full commercial course.

At a meeting held Saturday evening at the Arlington Hotel by the board Professors Smith and Gipe reported the need of the additional course and the decision of the board was made.

BECOMES TRUST COMPANY.

Yough Bank Change is Effective Today.

The Yough Trust Company today opened its doors to the public. The institution, which is the oldest bank in Connellsville, has been doing business as a National bank for many years. Two months ago it merged its interests with the First National Bank, and secured a charter from the State banking authorities to operate under trust company regulations.

Pennsville Schools Close.

The Pennsville schools were closed and fumigated Friday on account of a case of scarlet fever developing at the home of H. J. Harris. The child attended school and is reported to have a bad case of fever. The schools reopened this morning.

His Arm is Injured.

G. B. Soverna, a Pittsburg & Lake Erie engineer at Dickerson Run, was admitted to the Cottage State hospital this morning for treatment to a fracture of the arm which failed to unite.

BALTIMORE & OHIO TO SPEND A MILLION ON 4-TRACK LINE

President Willard Announces Pittsburg Division Improvements.

HEAVY TRAFFIC DEMANDS WORK

Railroad Will Add $27,000,000 to the $24,000,000 Projects Already Under Way; Four Tracks From Here to Pittsburg are to be Constructed.

The Baltimore & Ohio railroad will spend $1,000,000 to construct a four-track line between Pittsburg and Connellsville according to the announcement of President Daniel Willard. This project is but a small factor in the general scheme of improvements contemplated, but it plays an important part in the railroad development of this section.

It is stated that in addition to the $24,000,000 of improvements now under way the road will expend an additional $27,000,000 in the near future. These immense expenditures are a part of President Willard's plan to make the Baltimore & Ohio system second to none. It was this message he sent to Connellsville several months ago when officials of the Baltimore & Ohio were given a banquet by the Chamber of Commerce.

The biggest single piece of work contemplated is the construction of three tracks on the Cumberland division at Do Gully, W. Va., for the construction of an additional two-line track between Orleans Road to Little Cacapon, a distance of 14½ miles. This will connect the present three track line.

On the Ohio River division $400,000 will be expended on work at Parkersburg and $300,000 for a connection between the Ohio River railroad and the Little Kanawha.

In addition to the million dollars on the additional trackage for the Pittsburg division, it is proposed to build a bridge over the Allegheny river at Pittsburg costing $2,500,000.

The railroad will change its line through Dawson in order to build additional tracks, following the river through the town instead of going through the center of the business section there. Other important changes will be necessary. There are virtually four tracks now between Pittsburg and McKeesport, but west of McKeesport there are but two. Freight traffic has grown to such an extent that it canno be handled properly under presen conditions.

It is not unlikely that a portion of the $27,000,000 may be spent in Connellsville where the road has for several months past been considering the construction of a new freight terminal and the probability of making changes at the passenger station.

PENNSY IMPROVEMENTS

Six Tracks Through Johnstown and Electric Engines Reported.

It is reported that the Pennsylvania railroad, in an effort to eliminate grade crossings through Johnstown, will eventually build a six-track grade crossings through Johnstown, will eventually build a six-track line through that city. The tracks will be elevated.

Dangerous curves between South Fork and Johnstown are to be eliminated and the six tracks will enable the railroad to handle freight traffic without maintaining the high speed which is so dangerous at this time.

The report further states that the system will be electrified between Conemaugh and Gallitzin for the purpose of using that power on the steep grades. The report states that this will all be accomplished within the next two years.

CHILD CAUSES FIRE

Seeks Pet Dog With a Lighted Match; Clothing Burns.

Searching for his little dog with a lighted match in a closet filled with clothes, Warren Graham, young grandson of Mrs. Katherine Fagan, of Sixth street, West Side, set fire to articles of clothing hanging in theroom, resulting in a fire which slightly damaged one of the rooms and the stairway on the first floor. This is the supposition as to the origin of the blaze.

The fire department responded to an alarm and extinguished the flames with the use of chemicals. The damage was slight.

LOCOMOTIVE EXPLODES.

Engine Hauling Inauguration Special is Wrecked at Rochester, N. Y.

RATHWAY, N. J., March 3.—The engine of a special train, carrying members of the Massachusetts National Guard to the Inauguration at Washington, exploded near here this morning, injuring the engineer and fireman.

The cars remained on the track, but the force of the explosion tore a great hole in the side of the Wheaton building, which the train was passing when the explosion occurred.

Negroes Sentenced.

Fletcher Weathers and James Coleman, Mount Braddock negroes, were arrested by Chief of Police Hetzel Saturday afternoon for jostling crowds on Pittsburg street. Given a hearing before the Burgess, the prisoners were sentenced to serve 48 hours in the lockup.

SOCIETY.

Birthday Surprise Party.

An enjoyable surprise party was held Friday evening at the home of Mr. and Mrs. Joseph Christl in South Connellsville in honor of the fiftieth birthday anniversary of the latter. The evening was delightfully spent at various amusements and at 10.30 o'clock a dainty luncheon was served. Among the guests were Mr. and Mrs. Weinzierl and daughters, Misses Eva and Loretta and son Frank, Mr. and Mrs. Shank and daughter Mabel, Mrs. Campbell, Mrs. Kaylor, Mrs. Fyle, Mrs. Lohan, Mrs. Miller, Mrs. Rosy, Mrs. Kiebish, Mrs. Denner, Mrs. Gray and Mrs. Zimmerman, Mr. and and Mrs. Tipman, Mr. and Mrs. Zacharias, Mr. and Mrs. Sikora, Mrs. Guster, Mrs. Christl, Mr. Brass and Shemer, Mr. and Mrs. Christl have been residents of South Connellsville for 25 years.

Raise Missionary Fund.

Self denial envelopes distributed a month ago among the members of the First Baptist Church for funds toward the annual missionary budget were turned in yesterday morning and quite a nice sum was realized from the church and Sunday school. The Ladies' Aid Society presented a check for $256. This came as a surprise to the deacons of the church. The Connellsville church is apportioned $400 a year for missionary work.

Special Meeting.

A special meeting of the Ladies' Circle No. 100, to the Grand Army of the Republic will be held Wednesday afternoon at 2.30 o'clock to arrange for an Appomattox Day celebration. All members are urged to attend.

Church Session Thursday.

The session of the First Presbyterian Church will meet Thursday evening at 7.45 o'clock at the parsonage on West Peach street.

Official Board to Meet.

The regular meeting of the official board of the Methodist Episcopal Church will be held tomorrow evening at 8 o'clock in the church.

Social Worker Speaks.

Miss Rae Trelsky, a social service worker in Pittsburg, who has gained considerable prominence, addressed the Young Men's Hebrew Association in Markell hall last evening on the subject of "Some Phases of the Young Men's Hebrew Association." The talk was both interesting and instructive. There was a large audience. In addition to the talk by Miss Trelsky were musical numbers by Adolph Herzberg, Flora Grodzin, Cecelia Goodman, Leona Featherman and Miss Newberg.

LET THE BANK DO IT.

Little Incidents Showing the Value of a Bank's Services.

Last October, the First National Bank of Connellsville advised a man who owed $22 to a party in an Ohio town, to make payment with a bank draft. Last week it became necessary to prove that payment had been made. The First National produced the canceled draft, showing the endorsement of the payee—an absolutely indisputable evidence of payment.

Not long ago, a depositor of the First National proved a payment made to an Administrator by producing a paid check for $32.14. No other receipt was necessary.

These incidents show the wisdom of transacting business through a bank—the advantage of paying by check or draft. Large or small, your account is cordially invited by the First National.—Adv.

CHILD FATALLY BURNED.

Falls Into Tub of Scalding Water at Helen.

John Yochman, the five year old child of Mrs. Michael Yochman of Helen, died of burns suffered on last Friday. The mother was washing and during her absence the child fell into a tub of scalding water.

The body was brought to Connellsville this morning and removed by Funeral Director J. L. Stader to the Slavish Lutheran church where services were conducted by the Rev. Father Tomasko. Mr. Yochman was killed in the mines about four months ago.

Killed by Slate Fall.

John A. Smith, 55 years old and colored, was killed by a fall of slate in the W. J. Rainey mines at Moyer Saturday afternoon. The body was removed to Funeral Director J. L. Sims' establishment and prepared for burial. The body was shipped to Rocky Mount, Virginia yesterday afternoon for interment.

CLEAN AND BEAUTIFY YOUR HAIR--25 CENT "DANDERINE"

In a Few Moments Your Hair Looks Soft, Fluffy, Lustrous and Abundant Falling Hair or Dandruff

Surely try a "Danderine Hair Cleanse" if you wish to immediately double the beauty of your hair. Just moisten a cloth with Danderine and draw it carefully through your hair, taking one small strand at a time, this will cleanse the hair of dust, dirt or any excessive oil—in a few moments you will be amazed. Your hair will be wavy, fluffy and abundant and possess an incomparable softness, lustre and luxuriance, the beauty and shimmer of true hair health.

Besides beautifying the hair, one application of Danderine dissolves every particle of Dandruff; cleanses, purifies and invigorates the scalp, forever stopping itching and falling hair.

Danderine is to the hair what fresh showers of rain and sunshine are to vegetation. It goes right to the roots, invigorates and strengthens them. Its exhilirating, stimulating and life-producing properties cause the hair to grow abundantly long, strong and beautiful.

You can surely have pretty, soft, lustrous hair, and lots of it, if you will just try a 25 cent bottle of Knowlton's Danderine from any drug store or toilet counter and try it as directed.—Adv.

MOTHER IS DEAD

Mrs. J. C. McConnell is Called to Pittsburg Today.

Mrs. Mary McKnight Milholland, 72 years old, widow of James Milholland, died suddenly last night at her residence, No. 5830 Carter avenue, Pittsburg. Her husband, James Milholland, was the founder of the J. & J. B. Milholland Company.

The following children survive: Mrs. Joseph McConnell of Connellsville; J. W. Milholland of Chicago; H. C. Milholland, manager of the Pittsburg Press, and Miss Anne Milholland at home. Ten grandchildren also survive. Mrs. Milholland frequently visited her daughter, Mrs. McConnell and has a number of friends in Connellsville.

KIDNEYS WRONG?

Ask A. A. Clarke About Ames Kidney Pills the Newest Discovery That is Sold on Money Back Plan.

This is to announce to every reader of The Courier that Ames Kidney Pills are guaranteed to put the kidneys in fine shape no mater what ails them, or money back.

If you have kidney trouble or suspect you have kidney trouble get a 50 cent box today and see how quickly they will drive all impurities from the kidneys.

Never mind the failures of the past. Ames Kidney Pills are different; they are fine for backache, rheumatism diabetes, gravel, Bright's disease and diseases of the bladder. Ames Chemical Co., Corry, Pa.—Advertisement. 1

SURPRISE PARTY.

Lower Tyrone Township Pair Visited by Friends.

The home of Mr. and Mrs. Thomas J. Gilmore in Lower Tyrone township was the scene of an enjoyable surprise party Saturday in honor of the seventieth birthday of Mrs. Gilmore. About forty-five friends of the aged pair were present and spent a delightful day. Each brought a well-filled basket and at 1 o'clock an elaborate dinner was served. Next September will mark the fiftieth wedding anniversary of Mr. and Mrs. Gilmore. Both enjoy good health and have a wide circle of friends in Lower Tyrone township.

Ladies Stop and Read!

You can make two and three dollars a day in your spare time selling the photogravure print of the celebrated painting, "The Doctor," by Luke Fildes, send 25c and we will send you the photogravure print and full details how to sell it, or just by showing it to your friends in your own home, you can make large sales. Size of print including mount, 14x20 inches. Just wrap the quarter in a piece of paper and send your name and address to Latchlen & Company, 639 Real Estate Trust Bldg., Philadelphia, Pa.—Adv.

Mrs. Stillwagon's Funeral.

The Rev. A. B. Wilson, pastor of the United Brethren Church, officiated at the funeral of Mrs. Elizabeth Stillwagon held this afternoon from the Mount Olive Baptist Church. The services were largely attended. Interment in Mount Olive cemetery.

SOCIAL CALENDAR.

MONDAY.—The A. M. N. Bible Class of the First Presbyterian Sunday school will meet this evening at the home of Mrs. J. A. Fleming on Arch street.—The children of the Sunday School of the Salvation Army will give a literary program this evening at 8 o'clock in the Methodist Protestant church. Following the program the members will receive prizes for regular attendance.

TUESDAY.—A dance will be held in the Cochran banquet hall in Dawson.—The Daughters of Rebekah will meet in Odd Fellows' hall.—The Consistory of the Trinity Reformed church will meet in regular session.—The Greenwood Ladies' Fancy Work Club will meet in the afternoon at the the home of Mrs. Robert Allen in Greenwood.—The regular meeting of the Dorcas Society will be held at the home of Mrs. George Munson on Murphy avenue.—Miss Mary Ault will entertain the Young Ladies' Fancy Work Club at her home on Cottage avenue.—The regular meeting of the Board of Trustees of the United Presbyterian church will be held in J. A. Mason's office.

WEDNESDAY.—The Ladies Auxiliary to the O. R. C. will meet in Odd Fellows' hall.—The regular meeting of the Woman's Foreign and Home Missionary Society of the First Presbyterian church will be held in the church at 2.30 o'clock.—A meeting of the congregation of the United Presbyterian church will be held in the church.

THURSDAY.—Mrs. L. F. Hayman will entertain the Sixty Acre Needlework Club at her home on the South Side.—The Woman's Missionary Society of the Trinity Reformed church will meet at the home of Mrs. Paul Smith in East Main street.—The C. W. B. M. Auxiliary of the Christian church will meet in the church.—The Christian Endeavor Society of the Christian church will hold a chicken and biscuit supper in the church.—The annual thank offering service of the Woman's Missionary Society of the Methodist Episcopal church will be held at the church parsonage on South Pittsburg street. Mrs. R. C. Wolf is leader.—An all day meeting of the Ladies' Sewing Circle of the First Baptist church will be held in the church.

FRIDAY.—The annual literary contest between the Frickesonian and Leisenonian Literary Societies of the Dunbar township High School will be held at the High School auditorium.—The Young Ladies' Bible Class of the First Baptist Sunday school, taught by E. B. Martin, will meet at the home of Miss Lulu Bailey in the evening.

Women That Men Admire.

It is true men admire a pretty face and a good figure, but sooner or later they learn that it is the healthy, happy woman that is most of all to be admired. Women who are troubled with nervousness, backache, the blues or other symptoms incident to female ills that drag a woman down to despair, should not forget that Lydia E. Pinkham's Vegetable Compound has brought health and happiness to more women in America than any other remedy and should at least give it a trial.—Adv.

Notice.

To the officers and members of B. of L. F. & E. No. 302: The funeral of Brother H. M. McLaughlin will be held from his home on Pulaski street, Connellsville, on Tuesday, March 4 at 1.30 P. M. All members are requested to attend. H. M. Heinbaugh, President.—Adv.

Gets Five Days Again.

Adam Grace of Broad Ford, who apparently is laboring under the impression that City Hall is a lodging house, was given five days in which to enjoy its homelike conveniences yesterday morning when arraigned before Burgess Evans.

Burgess Makes Report.

Burgess J. L. Evans' report for the month of February shows that the number of arrests during the 28 days was 176; prisoners discharged, 9; fines paid, 61; amount of cash received in fines $234.65; received from other sources $43.25.

CASTORIA
For Infants and Children.
The Kind You Have Always Bought
Bears the Signature of Chas. H. Fletcher.

GOES AFTER CHIEF

Bartender Makes Threat But Fails to Carry It Out.

Ella Burns was a visitor at City Hall Saturday night. She spent the whole evening and part of Sunday there as guest of the borough. She occupied cell No. 13 in the women's department. Ella was picked up by Chief of Police George Hotzel at a Water street hotel, after a complaint had reached City Hall that she had knocked down two husky foreigners on Water street.

"They were too fresh. They were drunk. They wouldn't let me alone," Ella shouted jerkily, as she was being hauled to the lockup.

The woman admitted that she was in the habit of getting drunk at the Water street hostelry, and asserted to the Chief that the hotel served other women with male companions with booze.

After Chief Hotzel had placed the prisoner in confinement, he returned to the hotel to secure a rubber overshoe which he lost while arresting are woman. Upon entering the place, he says, he was accosted by one of the bartenders, who intimated that he would throw him out. However, he made no effort to carry out the threat.

PUBLIC PAYS THE FREIGHT

Mine Owners Get Bulk of the Anthracite Wage "Raise."

WASHINGTON, March 3.—Hard coal companies increased the wages of their employes $4,000,000 a year by the strike agreement of last May and increased the price of anthracite to consumers $13,450,000, according to a report based on an investigation by the Bureau of Labor, submitted to the House Saturday.

An average increase of 26 cents a ton in wholesale coal prices was discovered to have been made since the strike agreement of last May. In spite of the fact that the workers benefited about $4,000,000 in increased wages during the year, the report adds that the recent increases in prices have been more than sufficient to compensate fully those companies whose costs of production have increased most rapidly during recent years, and at the same time have very greatly increased the profits of those companies of whom there are at least several whose costs of production either decreased or remained stationary during the same period."

Freight Cars Ablaze.

Two cars filled with ashes caught fire while standing in the B. & O. yards Saturday afternoon, and for a time blazed away merrily. An alarm brought the company's firemen to the scene, and they had two streams of water on the fire before much damage was done.

J. S. Darr Operated On.

James S. Darr, former School Director, had an operation performed on his leg at the South Side Private hospital on Friday. He is getting along nicely.

Had New Nickels.

A small supply of the new nickels reached the Citizens National Bank Saturday afternoon, and within a few hours the supply was exhausted.

Hunting Bargains?

If so, read our advertising columns and you will find them.

Classified Advertisements

Cost but one cent a word, and bring results. Try them.

SCANTY.

First Critic—How were the chorus costumes?

Second Critic—Oh! nothing to speak of.

PERSONAL.

Dr. T. H. White and son, Robert, left last night for Washington to witness the inauguration of President Woodrow Wilson. Tonight thew will attend the Princeton banquet to be given in honor of President Wilson.

Mrs. H. O. Markle of Perryopolis is in town today.

Mrs. Keziah Grimm of Dawson has returned home from a visit in Pittsburg.

Mrs. C. A. Albright of Morgantown was in town this morning. Tonight Mr. and Mrs. Albright will leave for Washington to witness the inauguration parade.

All ready for Spring. A thousand new and exclusive designs in every weave and color! A big selection for $18 or $20. Dave Cohen, Tailor.—Adv.

Mrs. A. A. Pope of Pittsburg is visiting her parents, Mr. and Mrs. J. F. Holland, of Patterson avenue.

Connellsville friends of Miss Mary Kate O'Bryon, who is ill of pneumonia in a Pittsburg hospital, will be glad to learn that she is getting along nicely.

Harry Seaton of Uniontown spent Sunday with his sister, Miss Sarah Seaton.

The condition of J. J. Robson, who is ill at his home on Eighth street, Greenwood, is improved. Mr. Robson is a well known West Penn motorman.

H. S. Penrose of New Castle has returned home after spending the week-end with his daughter, Mrs. C. E. Bagnall of Green street.

Miss Kaffon, Graduate Nurse. Bell Phone 700, Connellsville, Pa.—Adv.

William Percy of Morgantown was visiting his parents, Mr and Mrs. J. D. Percy, of West Peach street, Saturday. He was accompanied home by his brother, Harry Percy, of Cambridge Springs.

Mrs. Harry Berlin was at Irwin this morning attending the funeral of her sister, Mrs. James Whalen.

Mr. and Mrs. George Holland of Pittsburg left last night for Washington, D. C., to witness the inauguration parade.

Miss Anna McCormick is the guest of friends at Scottdale today.

Attorney B. F. Sterling, Congressman-elect Woodrow N. Carr, R. B. Hays and W. M. Spalter of Uniontown, and C. G. Lewellyn of Brownsville, were guests of Mr. and Mrs. C. D. Anderson last evening on their way to Washington to attends the inauguration. They were accompanied by Mr. Anderson.

Miss Julia Lowney is visiting friends in Pittsburg.

Mr. and Mrs. H. B. Brown and children of Annabel, W. Va., are the guests of Superintendent and Mrs. P. J. Tormay.

Clinton Hild of Baltimore, who has been visiting friends here, left this morning for Washington.

Among Connellsville persons attending the inauguration are Mr. and Mrs. William Dull, Rockwell Dull, Mr. and Mrs. A. D. Solsson, Mrs. R. Marietta, J. Couhenour, A. Stickel, Fred W. Stickel, Mr. and Mrs. T. H. Edmonds and grandson Edmond Schrecongost, Dr. A. J. Colborn, Lawrence Francis, Robert Marietta, Ray Templeton and Edgar Wilkey.

Back From Philly.

Superintendent S. P. Ashe and Principal B. B. Smith of the High School, returned Saturday from Philadelphia, where they attended the six days' session of the Superintendent's Division of the National Educational Association.

To root out deep-seated
COUGHS
COLDS and
BRONCHITIS
TAKE
SCOTT'S
EMULSION
It increases human strength and resistance.

Abe Martin.

Pinky Kerr et six cod fish balls at Middleburg Saturday before he knowed th' town wuz dry.

This has been a great winter for th' feller that loafed all last summer.

Half a Century of Banking.

Fifty years ago, February 25th, Abraham Lincoln signed the bill which established the National Banking System which has proved itself to be a better system of banking than the former State banking plan. No thoughtful person would consider going back to the system of banking which was in vogue before the year 1863. The Citizens National Bank of Connellsville, is a National Bank under the United States Government supervision. 138 Pittsburg street.—Adv.

Mrs. McClaren is Home.

Mrs. J. W. McClaren, who has been a patient at the Mercy Hospital, Pittsburg, for the past several weeks, returned home yesterday, greatly improved.

PAPE'S DIAPEPSIN REGULATES STOMACH

Time It! In Five Minutes Gas, Sourness and Indigestion is Gone

Do some foods you eat hit back—taste good, but work badly; ferment into stubborn lumps and cause a sick, sour, gassy and upset stomach? Now, Mr. or Mrs. Dyspeptic jot this down: Pape's Diapepsin digests everything, leaving nothing to sour and upset you. There never was anything so safely quick, so certainly effective. No difference how badly your stomach is disordered you will get happy relief in five minutes, but what pleases you most is that it strengthens and regulates your stomach so you can eat your favorite foods without fear.

Most remedies give you relief sometimes—they are slow, but not sure. Diapepsin is quick, positive and puts your stomach in a healthy condition so the misery won't come back.

You feel different as soon as Diapepsin comes in contact with the stomach—distress just vanishes—your stomach gets sweet, no gases, no belching, no eructations of undigested food, your head clears and you feel fine.

Go now, make the best investment you ever made by getting a large fifty-cent case of Pape's Diapepsin from any drug store. You realize in five minutes how needless it is to suffer from indigestion, dyspepsia or any stomach disorder.—Advertisement.

Condition is Serious.

Mrs. E. C. Pierce of Ninth street, Greenwood, underwent an operation last Thursday at the Mercy hospital, Pittsburg. Word was received last evening from the hospital that her condition was serious.

Facts in Nature

FOR centuries it has been known that Nature's most valuable health giving agents for the cure of disease are found in our American forests. Over forty years ago Dr. R. V. Pierce, chief consulting physician to the Invalids' Hotel and Surgical Institute at Buffalo, N.Y., used the powdered extracts as well as the liquid extracts of native medicinal plants, such as Bloodroot and Queen's root, Golden Seal and Stone root, Cherry bark and Mandrake, for the cure of blood diseases. This prescription as put up in liquid form was called

DR. PIERCE'S
Golden Medical Discovery

and has enjoyed a large sale for all these years in every drug store in the land. You can now obtain the powdered extract in sugar-coated tablet form of your medicine dealer, or send 50c in one-cent postage stamps for trial box to Dr. Pierce's Invalids' Hotel, Buffalo, N.Y., and tablets will be mailed, postage prepaid.

The "Golden Medical Discovery" makes rich, red blood, invigorates the stomach, liver and bowels and through them the whole system. Skin affections, blotches, boils, pimples and eruptions—result of bad blood—are eradicated by this alterative extract—as thousands have testified.

Send 31 one-cent stamps to pay cost of mailing only on a free copy of Dr. Pierce's Common Sense Medical Adviser, 1008 pages, clothbound
ADDRESS DR. R. V. PIERCE, BUFFALO, N. Y.

COMPLETE $5.00 OUTFIT
SELF-SHAVING SET
COUPON
PRESENTED BY THE
Daily Courier, March 3, 1913.
"YOU'LL NEVER NEED TO BUY ANOTHER BLADE."

Present the above coupon at this office, with the cost amount of expense items named below, and get this Safety Outfit that has made self-shaving popular.

$5.00 VERY SHARP SHAVING OUTFIT

Ready to use, all complete, contains one Safety Razor, one quick stropper, one Genuine Horse Hide Strop, Six Sharp Steel Blades, one box Very Sharp Dressing, which applied to the strop a little at a time will keep the blades sharp forever. This complete self-shaving outfit makes shaving a pleasure at any and all times. Present Six Coupons with the cost amount of expense items which is only 89c

By Mail on the Same Terms, but Include 6 Cents Additional for Postage.

COLONIAL THEATRE, Monday, March 10

Extraordinary Attraction—Henry W. Savage Offers the Big Musical Gayety

LITTLE BOY BLUE

By Rudolph Schanzer and Carl Lindau. Music by Henry Bereny. American Version by A. E. Thomas and Edward Paulton.

100 People. 25 Principals. 75 in Chorus.

The Original New York Cast and Production.

Company includes Otis Harlan, Lottie Engle, Maude Odell, John Dunsmore, Philip Simmons, Kathryn Stevenson, Kathleen Clifford, Roland Hogue, Charles Hines and Victro Kahn and a Special Company Orchestra. The Dancing Beauties, the Highland Daisies

PRICES:—Boxes $2.50; Lower Floor $2 and $1.50; Balcony $1.50, $1 and 75c; Gallery 50c.

Seat Sale Opens Tuesday, March 4th, at West Penn Pharmacy, Bell Phone 1080; Tri-State 275. SPECIAL CAR SERVICE.

News From Nearby Towns.

MT. PLEASANT.

MOUNT PLEASANT, March 3.—Miss Rosa Patterson entertained Eleanor Goldsmith, Caroline Hitchman, Mary and Esther Galley, Esther Rhodes, Nettie Gregory and Mary Keefer of the Golden Gleaners and Marcella Ness, Parthenia Ritter, Fern Springer, Caroline Hitchman, Genevieve Mullin, Elizabeth Overholt and Madeline Shaw at her Main street home on Friday evening with games and music.

Dr. M. S. Kuhn gave a stag party at his West Main street home for S. C. Stevenson, J. B. Goldsmith, John McAdams, A. J. Cooper, Harry Mullin, D. L. Fox, Howard Stoner and J. A. Bowman. At 8 o'clock dinner was served. Mrs. Kuhn was assisted by Misses Anna Stoner, Eleanor Goldsmith and Lilly McAdams. Ohma and Russell Meyers furnished the music. The decorations were ferns and cut flowers.

Marjorie and Hattie Rose, Lloyd Schaffer, Roy Nunaker, John Simpson, Edwin Husband, George Rose and Cora Schaffer of this place attended a party given at the home of Paul Byers near Tarrs on Friday evening. The other guests present were Roy Smith, Edwin Steel, Mary, Della and Violet Smith and Olive Steel of Ruffsdale, Lillian Leighty and Paul and Edwin McClain of Tarrs; Irene Sultzer of Scottdale, and Emma and Norman Miller of Hunker. Games were played and refreshments served.

Fred Griffith, aged 70 years, who lives about a mile above Kecksburg, was given a hearing before Justice L. S. Rhodes on Saturday afternoon on serious charges preferred by Dora Fisher, daughter of Lincoln Fisher of Spruce street. It was stated that the girl was born in September, 1896, and the date of the serious charge made was May, 1912. Griffith's wife was an invalid and the Fisher girl kept house for him. Mrs. Griffith died about a month ago. Griffith gave $1,000 bail for his appearance at court.

E. S. Ritchie of Latrobe, Pauline Harvey and Gertrude Jordan were guests of Miss Eleanor Rush of Connellsville on Saturday.

Barbara Olanyk, aged 33 years, a Polish woman of McKees, died in the Memorial hospital Saturday.

Charles Miller of Uniontown, is the guest of his grandfather Charles Gisbert.

Mrs. D. M. Pigman entertained her fellow members of the Saturday Afternoon Clyub at her Main street home Saturday afternoon.

Attorney J. W. Dawson of Uniontown addressed a large crowd of men at the men's meeting in the Re-Union Presbyterian Chrch. A men's choir furnished good music.

At 2.30 o'clock yesterday afternoon Company E assembled and had drill. At 6 o'clock on Sunday evening they assembled and preliminary inspection previous to the inspection to be held on March 10th. Following their inspection they formed and marched to the Pennsylvania depot where a special train left for Washington at 7.45.

DUNBAR.

DUNBAR, March 1.—H. M. Liston and C. A. Wagner were business callers in Connellsville Saturday.

Miss Savilla Hardy of Mount Braddock, was calling on friends here Sunday.

Miss Rachel Seamans of Connellsville street, is spending a few days at Hopwood calling on friends.

Miss Margaretta Wishart of Connellsville, was calling on friends and relatives here Sunday.

N. Peretti, representative for Paroli Erminio & Company, of New York, was a business caller here Saturday.

Miss Martha Voith, chief operator at the Bell telephone exchange was a business caller in Connellsville today.

W. A. Hughes was transacting business in Connellsville Saturday evening.

Miss Ella Murphy of the Furnace, is in Pittsburg, the guest of her sister, Anna.

About 20 young people met at the home of Mrs. William Heisinz and had a surprise party on her son Raymond. The evening was spent in games and various other amusements. At a late hour a dainty luncheon was served by the hostess.

L. A. Marnelli returned home today after spending a week in the East.

Miss Irene Anderson was shopping in Connellsville today.

Dr. Samuel Dods was in Connellsville on professional business.

Mrs. H. H. Clark was in Connellsville on a business mission.

Mrs. Antonio Bufano and Mrs. Frank Riley was shopping in Connellsville today.

Thomas Gilmore of McKees Rocks, spent Saturday here visiting his brother, Anthony Gilmore of Connellsville street.

Miss Mary Bell and sister Alice were shopping in Connellsville.

John Mancini left today for Pittsburg, where he will spend a few days the guests of friends.

HOW TO RESIST

Chronic Coughs and Colds.

Strong vigorous men and women hardly ever catch cold; it's only when the system is run down and vitality low that colds and coughs get a foothold.

Now isn't it reasonable that the right way to cure a cough is to build up your run down condition again?

Mrs. Olivia Parham of East Durham, N. C., says "I took Vinol for a chronic cough which had lasted two years and the cough not only disappeared, but it built up my strength as well."

The reason Vinol is so efficacious in such cases is because it contains in a delicious concentrated form all the medicinal curative elements of cod liver oil, with tonic, blood building iron added.

Chronic coughs and colds yield to Vinol because it builds up the weakened, run-down system.

You can get your money back any time if Vinol does not do all we say.

Graham & Company, Druggists, Connellsville. Vinol is sold in the West Side by Fred H. Harmening.

P. S. For itching, burning skin try our Saxo Salve. We guarantee it.—Advertisement.

INDIAN CREEK.

INDIAN CREEK, March 1.—Edwin Fullem and Dave Bigam were business callers at Connellsville today.

The Indian Creek Poultry Company received their first shipment of 2-day old chicks. They arrived here in good shape.

J. Z. Lynn and Russell Dunbar were seen walking around here with spade and hoe, looking for a good place to unearth some angle worms. The fish fever is beginning to work in their veins and we are afraid they will corner the fish market ere long.

F. W. Stickel and children attended the funeral of his mother-in-law, Mrs. Joseph Tissue at Mill Run yesterday.

Mrs. H. C. Krepps of Mill Run, spent today in Connelsville calling on friends.

William Prinkey, one of our hustling farmers, left for Connellsville and Uniontown today on business.

Misses Maude Brooks and Annie Miner of Normalville, were Connellsville callers today.

W. J. McFarland of Roaring Run, left for his home in Wilkinsburg today to spend over Sunday.

Miss Maude Brooks was compelled to close her school for a few days at Normalville on account of sickness.

The local institute will be held at Normalville March 25.

A. G. C. Sherbondy, our good hearted Justice of the Peace at Normalville, is spending today in Connellsville and calling on old friends.

W. J. Dayton of Connellsville, is along the valley fishing today. Now watch out for a fish story.

Mrs C. D. Kromer, who has been visiting her son-in-law, returned home today.

Dr. C. T. Hartwig of West Virginia, arrived at Jones Mill today to relieve Dr. Wendsel.

James Cunningham of Mill Run, was a caller here today.

A new baby boy arrived at the home of Mr. and Mrs. J. W. Miner at Normalville. Mother and the new boarder are doing nicely.

C. M. Terwilliger of Roaring Run, had somewhat of an experience in smoking his pork. He used a barrel for a smoke house and during the night a cow wandered along and he found smoke-house, meat and all gone. It is supposed that the cow devoured the whole shooting match.

Ralph Sparks, accompanied by his better half, arrived from their wedding trip last evening. They will locate somewhere along the valley. May success through life be their lot.

J. M. Stauffer of Scottdale, was in the Indian Creek valley today.

The management of the Indian Creek Valley railroad has commenced to clear up and make repairs at Killarney Park for the coming season. They will spend quite a sum in order to make Killarney an ideal spot for summer outing.

Mr. and Mrs. W. F. Alguire left for Connellsville today to spend over Sunday among friends and relatives.

The first day of March came in like a lamb but changed off to the lion before the day was over. The month of march is uncertain.

When you want anything advertise for it in our classified column.

DICKERSON RUN.

DICKERSON RUN, March 3.—Roy and Ira Riser were transacting business at Connellsville Saturday afternoon.

The pool room and confectionary which has been owned and operated by Hamilton Page at the end of the street car line just opposite the Pittsburg & Lake Erie depot, has been purchased by George Heinbaugh.

James Beatty was transacting business at Dawson Saturday afternoon.

Layton Forsythe of the West Side, Connellsville, was a business caller here today.

Miss Anna Marie Shelton of Allison, is spending several days here visiting relatives and friends.

John Moren has returned to his home at Ackron, O., after a week's visit here with friends.

Miss Bessie Dunlap was the guest of friends at Connellsville last evening.

Jacob Livingston of Dawson, was calling on friends here yesterday afternoon.

Mr. Long, representative of the Bell Telephone Company, was a business caller here Saturday.

A Hungarian woman was rescued from her irate husband at Adelaide Saturday by a P. & L. E. train crew. The man was brandishing a big butcher knife, but when the crew interfered he left the house. The woman was turned over to some friends who agreed to protect her.

C. S. Worthington of Dawson, was a business caller here Saturday.

Never on a Train.

Mrs. Eliza Jane Smock, 88 years old is dead at her home in Bellevernon. During her life she was never in a postoffice and never on a train.

Tonsiline Cures Smokers' Sore Throat

Habitual smokers are often troubled with inflammation of the throat. This is called smokers' sore throat, and frequently becomes so painful that food is swallowed with difficulty.

If nothing is done to prevent it, the disease may develop into cancer of the throat. Hundreds of men have had to resort to surgical operations because of it—many have died as a result of it.

If you have smokers' sore throat, don't disregard it. It may be gone tomorrow but it will surely return again and in a more severe form. It is Nature's danger signal.

TONSILINE will positively cure you and keep the throat clean and healthy, preventing the consequences of neglect. TONSILINE is the result of years of careful study and practical work, and is made from drugs used for years in the cure of throat diseases. TONSILINE destroys the poison germs of all kinds of sore throat and cleanses away painful and poisonous ulceration. It soothes and heals the tender mouth and throat membranes and removes the cause of throat trouble.

A quick, safe, soothing, healing antiseptic cure for Sore Throat, briefly describes TONSILINE.

We know from long experience it will do all we claim for it.

25 cents and 50 cents. Hospital Size $1.00. All Druggists.

JOSEPH HORNE CO. | JOSEPH HORNE CO. | JOSEPH HORNE CO. | JOSEPH HORNE CO. | JOSEPH HORNE CO.

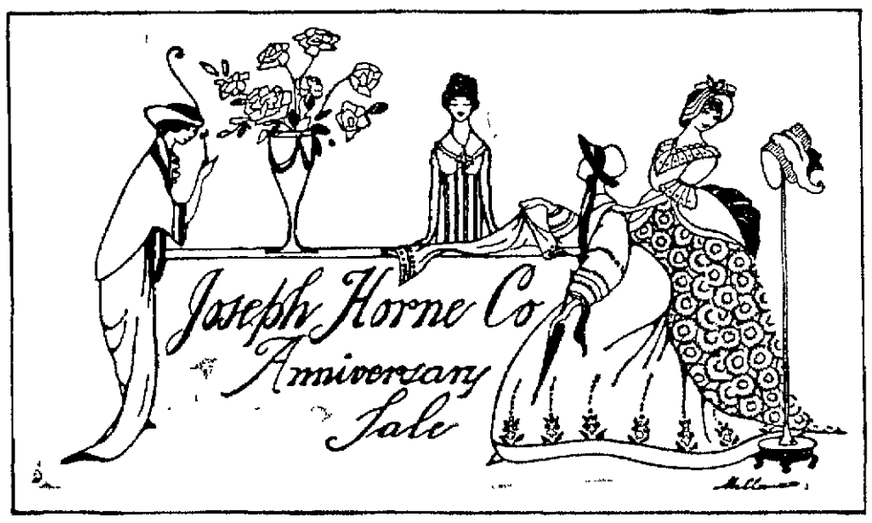

We Will Deliver Your Purchases Free

No matter what the amount, we will deliver all purchases free by mail, or to your nearest express or freight station, anywhere in the United States, East of the Mississippi River.

Store Opens 8:30 A. M.

Horne's 64th Anniversary Sale

Starts Tuesday, March 4th

Here is a list of some of the items which will make this the greatest merchandising event in the history of Pittsburgh

When we announced this sale in this newspaper late last week we promised you an advertisement today containing some of the items that will go into this wonderful sale.

Here they are. Look them over, take into consideration the fine reputation of this old store, and then make plans to go to Horne's during this sale and profit by the amazing savings offered.

This Sale Is a Celebration of 64 years of Prosperity

We are proud of that which we have accomplished. We are grateful for loyal support you have given this store. We are anxious to celebrate, and we want the occasion to be one of great possibilities to you. Practically the only way this store can express its appreciation is by

Offering Our Own High-Standard Merchandise at Wonderfully Low Prices

To do this we obtained the co-operation of wholesalers, importers and manufacturers; then we eliminate profits—frequently selling for less than cost. All this because we feel such is due you who have supported this store. Many families have known us for two or three generations, and we are making new friends each season.

You We Bid Welcome to This Most Splendid Series of Anniversary Sale Offerings

Following is a partial list of 64th Anniversary Sale Bargains. There are hundreds of others throughout various parts of the store:—

Women's $6.50 Ramie Linen Dresses, four colors, sizes 32 to 42 ..... $4.64
Women's $15.00 Silk Poplin Dresses, four colors, sizes 32 to 44 ..... $9.64
Women's $20.00 Tailored Suits; serge; navy or black; sizes 32 to 46 ..... $13.64
Women's $15.00 Topcoats of navy or black whipcord, sizes 32 to 44 ..... $10.64
Women's $6.50 to $7.50 Tailored Skirts, four models, choice $4.64
Women's $1.00 and $1.25 Tailored Washable Waists, three styles, choice 64c
Women's $2.00 to $2.50 Dainty Lingerie Waists, many styles, choice $1.64
Women's $3.75 Silk Waists, semi-tailored, striped patterns, of taffeta, choice $2.64
Women's House Dresses in four different designs, washable, choice $1.64
Women's $2.50 Kimonos, of Serpentine crepe, Empire style, different colors $1.64
Women's $5.00 Silk Kimonos, in Empire style. Four colors. Choice $3.64
Misses' $20 Tailored Serge Suits; good model; navy, brown or black. 14, 16, 18 years $12.64
Girls' $2.50 Russian Wash Dresses, two-piece styles, 6 to 14 years $1.64
Girls' $1.00 Gingham Dresses, sizes 6 to 14 years 64c
Little Girls' $1.00 Percale Dresses, sizes 4, 5 and 6 years 64c
Fine Coutil Corsets, sizes 18 to 30, for the average figure $1.04
$1.00 Corsets of good batiste, sizes 18 to, 36. Well made 64c
Women's $1.00 Night Gowns of cambric, high neck, long sleeves 64c
Women's $1.00 Night Gowns of nainsook, chemise style, at 64c
$5.00 Silk Petticoats of fine messaline, silk underlay and dust ruffle $3.64
Women's $1.00 and $1.25 Low Neck, fine ribbed cotton Union Suits, at 64c
$5.00 Filet Lace Stocks, trimmed with hand embroidery, at $2.64
$5.00 Hand Embroidered Linen Collar and Cuff Sets, with Cluny lace $2.04

Women's $6.00 doz. Linen Handkerchiefs, embroidered, dozen $2.64
Women's $1.00 half doz. Linen Handkerchiefs, initial and wreath, 6 for 64c
$2.50 German Silver Ring Mesh Bags, close mesh, silk lined, 4-inch frame $1.64
$5.00 German Silver Indestructible Mesh Bag, gray or polished frame $3.64
$4.00 Seal Hand Bags, tan leather lined, fitted, 8-inch frame $2.04
$5.00 Seal or Walrus Round Bottom Carriage Bags, 10-in. covered frame $3.64
$1.00 Strap Back Vanity Purses, goat walrus, black, and colors 64c
$1.00 Bleached Table Damasks, new patterns, 70 inches; a yard 64c
Large Size Hemmed Huck Towels, extra heavy, monogram design; 3 for 64c
Extra heavy Turkish Towels, hemmed, 22x44 inches; 3 for 64c
12-yard pieces English Nainsook, 36 inches wide, usually $2.50, at $1.64
12-yard pieces English Longcloth, 36 inches wide, usually $2.50, at $1.64
$6.50 White Wool Blankets, blue or pink borders, bound with silk ribbon $4.64
$10.00 Fancy Jacquard Bordered California Wool Blankets, 72x84 in $7.64
$15.00 California Wool Blankets, 80x90 in. fancy jacquard border $9.64
$15.00 Wool Filled Satin Covered Comforts, 72x84 in. figured satin top $9.64
$1.25 Irish Embroidered Pillow Cases, in blue, pink or white, at, pair 64c
Heavy Bleached Muslin Sheets, worth 75c to $1.10, different sizes, each 64c
Hemmed Pillow Cases, were four for $1.00, good quality, at 4 for 64c
Bolster Cases, were 2 for $1.00, 42x76½ inches, at 2 for 64c
$1.25 Crochet Bedspreads, full size, Marseilles weave and patterns, 2 for $1.64
$1.00 and $1.25 Silks, combination and plain weaves, many colors, yd 64c
$5.00 Cowhide Suit Cases, substantially made throughout, 24 inches $3.64

$6.00 and $6.50 Cowhide Traveling Bag, men's or women's, 16 and 17 inches $4.64
$1.00 Rubber Hot Water Bottles, extra quality, 2 qt., at 64c
$1.25 Ebony Hair Brushes, fine bristles, Anniversary price 64c
$2 Quadruple Plate Sandwich Plates, bright pierced and gray etched design $1.64
$2.00 Quadruple Plate Bread Tray, French gray, grape border $1.64
$3.75 Nickel-Silver Casserole, 3 pt., round, new design $2.64
Men's $1.00 Silk Knitted Four-in-Hands, cross stripes 64c
Men's 85c Night Shirts, cambric, made without collars, sizes 15 to 20 ..... 64c
Men's $3.50 Pajamas, mercerized fabric, without collars, 2 suits $2.04
Men's $1.50 Soft Shirts with turn-back cuffs, light colored mercerized fabric, 13½ to 18, two for $1.04
Men's Panama Hats, "seconds" of $7 to $10 ones, sizes 6⅝ to 7½, at $4.64
$3.00 Soft Hats, Spring blocks, oxford, steel or brown 64c
"Seconds" of $3.50, $4 and $5 Stiff Hats, defects very slight $1.64
Boys' "Rah Rah" Hats, $1.00 values, sizes 6¼ to 7⅛, at 64c
Boys' $5.00 Fancy Mixed Suits, with extra pair trousers, 10 to 18 years $3.64
Boys' $1.00 Wash Suits, Sailor or Russian, sizes 3 to 10 years 64c
Boys' $2.00 to $4.00 Wash Suits, Sailor and Russian, 3 to 10 years $1.64
Boys' $1.00 Blouses, light striped material, two styles, at 64c
Boys' $1.00 Wool Trousers, in gray and brown mixtures, 5 to 18 years 64c
Boys' $7.50 Blue Serge Norfolk Suits, 5 to 18 year sizes $4.64
$3.00 Marquisette Scrim Curtains, neat block design, pair $1.64
Colored pictures in gilt frames, worth $1.25, at 64c
Three large fruit pictures in one frame—three openings, worth $3.00, at $1.64

JOSEPH HORNE CO.

THE MODERN STORE

The Daily Courier.

Entered as second class matter at the postoffice, Connellsville.

THE COURIER COMPANY, Publishers.

H. P. SNYDER, President and Managing Editor.
J. H. S. STIMMELL, Secretary and Treasurer.

MONDAY EVENING, MAR. 3, 1913.

THE AWAKENING.

The victims of commercial optimism and political unrest are beginning to fear the consequences of their folly.

The Philadelphia Ledger is a conspicuous newspaper example. During the late campaign it was outspoken in its praises of Woodrow Wilson and saw nothing alarming in Democratic success. That it has experienced some change of heart is evident from the fact that it calls upon President Wilson to express himself something after the following fashion:

> I am opposed to attack upon corporate property as much as I am opposed to assaults upon private property until I see facts which make me know an attack should be made. I am opposed to the use of legislative and congressional bills as a club to hammer innocent investors, even if such measure might enhance my party's political future.

"The whole country," continues The Ledger, "sits in grave and trembling doubt. Fear is expressed on all sides that the incoming President, backed by his party, means to push still further and with reckless speed the war against property owned by millions of this country's thrifty men and women. Does Mr. Wilson have the courage to say the word that will end this nightmare?"

The Ledger's rainbow dream has already turned into a disturbing nightmare.

The Courier made some modest but emphatic ante-election protests against the Democratic experiment. These protests were not, however, taken seriously. Bull Moose belligerency was in the saddle doing cowboy stunts, and childish simplicity was enjoying the show forgetful of the fact that national policies have much to do with national prosperity in spite of the artful Democratic suggestion that prosperity like Topsy "jest grows."

That the country was enjoying a boom in the midst of a Presidential campaign was sub nitted as conclusive proof that business no longer feared politics; yet as a matter of fact the unusual industrial activity was due to natural causes and existed in spite of the threat of Democratic victory, not because of the hope of Democratic success.

If the radical Democratic policies preached in the late campaign are to be inaugurated, the country must be prepared for a serious business depression and this inevitable result is dawning upon the minds of those Republicans who made Democratic success possible. We hope that retribution will not overtake these defaulters in the faith, chiefly for the reason that it will overtake too many other people at the same time, but in any event it is evident that they are rapidly learning the lesson of their folly.

The awakening is at hand.

WILLIAM HOWARD TAFT.

William Howard Taft retires to private life tomorrow with the respect of his opponents and the admiration of his friends. His personal and his public attitude toward men and affairs has been above serious criticism. He has maintained the best traditions of his high office; traditions which were sadly marred by his predecessor, traditions which the American people as a whole prefer to see preserved.

The President may be excused for a momentary departure, during the primary campaign, from this dignified course. He had been the object of treachery and abuse as vile as it was unjust and untruthful, all to further the unworthy ambition of Theodore Roosevelt to become a Third Term President in the teeth of his voluntary and emphatic pledge to the people that he would never again be a candidate for that office.

The hysteria which a designing political hypnotist can sometimes create in a deluded following urged along by smaller ambitions served to defeat the reelection of President Taft, but he bore the burden with patience and even cheerfulness. He leaves the White House preaching the gospel of brotherhood not the gospel of hate.

William Howard Taft was not the most brilliant President the country ever had, but he was one of the safest. His temperament is judicial not military. His efforts were devoted to insuring peace and prosperity, not to exploiting himself in a spectacular manner at the expense of the country. He was for the people first and for himself last. If his administration has not been characterized by big events, neither has it been marred by panics and disaster.

President Taft will go down in history as a hard-working, painstaking, sane and successful public administrator, and as the vista grows dim his virtues will loom more largely up. The faithful servant has done well.

A PERILOUS RIGHT.

The conviction of young Edward Exler in the Allegheny county courts of murder in the first degree upon purely circumstantial evidence was an unexpected verdict, but perhaps not more so than the verdict in the Somerset county murder case wherein James W. Maus was found guilty of murder in the first degree for the killing of a mail carrier named Harrison Brown.

In both cases it is worthy of note that the defendants did not go upon the witness stand and deny the crimes with which they stood charged. In the Somerset case, the defendant refused to offer any testimony in his behalf, his attorney contending that the prosecution had failed to make out a case.

Juries are not strong on the technicalities of the law and they look largely to the facts in making up their verdicts. The fact that an accused man does not deny his crime counts against him in the mind of the average juror, and who shall say that it does not count justly?

It is the right of a man accused of murder to remain mute, but he exercises that right at his own peril.

The proposed Baltimore & Ohio railroad improvements include the making of the line from Connellsville to Pittsburg a four-track division. It is evident that the advent of the Western Maryland in Connellsville has not cut down the B. & O. business. There seems to be room for all the railroads, and room for all of them to grow. "Competition is the life of trade."

The Suffragettes are not all hikers. Many of them are sensible enough to ride.

Connellsville will be well represented at Woodrow's party.

Company D will add to the gaity of nations.

Connellsville had a genuine blizzard Sunday morning. It only lasted fifteen minutes, but that was fifteen minutes too long.

G. Hog is still on the job. The News will please copy.

Fifteen murderers for trial at one term of criminal court is enough to make the outside world afraid to come into the Connellsville coke region.

Cleveland's Golden Rule Chief of Police has been suspended for alleged improper conduct. The rule won't work in his case.

The new Democracy does not seem to regard the Constitution seriously, yet in the eyes of the ancient Democracy nothing was more sacred.

Governor Tener will have a brave escort in the Washington inaugural parade.

When Mister Vest lost his high-water pants it was all off with William.

It seems that Connellsville has a death trap that ought to be fenced in.

It is too late to fight the Battle of Gettysburg over again.

Washington parts with President Taft with much regret, but perhaps the regrets will be greater in other circles later.

The defense of the Poor Steward of Somerset county is rather unique. To the charge of selling diseased meats to the County Almshouse he explains that he sold the steer to his son, who sold it to the almshouse authorities; and, furthermore, that the animal wasn't diseased, except that it had a bad liver.

The military spirit is inherent in Connellsville. It has always produced first-class soldiers and crack brass bands.

The Uniontown merchant who put a cock fight in his display windows made the hit of the season until knocked out by the police.

Indian creek coal lands are active in spite of the water company's warnings. It is evident that there is something doing, but who is doing it remains a mystery.

Somerset realizes that it is fast becoming the center of a great coal development and that one of its crying needs is a hospital.

The world moves, humanity broadens, the people progress; but it is a painful fact that some of the alleged advanced political thought has a lofty disdain of the Constitution. Some progress is more wondrous than wise. The Constitution was not made in a hurry and should not be amended or abolished in haste.

It is estimated that it will cost the State over a million dollars to determine whether the people want a new Constitution, and then it will probably be discovered that they don't. The new political thought is expensive dope.

The March lion didn't come to Connellsville alone. He brought with him the Panama stamp and the Buffalo nickel.

The speculations of The News are inexpensive, but by the same token they are never profitable.

There is not such a vast difference between subterfuge and insinuation.

The Boy and the Newspaper

By John P. Fallon.

One evening a boy came to his father as he was reading THE COURIER, and told him that he was going to quit learning geography, as there was nothing interesting in it.

So the father said, "You're going into business after you leave school?"

"Sure," replied the boy eagerly, taking it for granted that there was no more geography for him.

"Well, here's what a business man writes today," and he turned to an advertisement about Oriental Rugs, in which the life of the Orient was vividly portrayed.

"What do you think of that?" he queried.

"Bully," answered the boy.

"Now, that's geography." The boy looked dismayed.

"There's more to geography," continued the father, "than names of places. You find out why we send to Italy for silks, to Germany for toys, and why other nations come to buy from us.

Read the advertisements in THE COURIER closely and constantly every day for the most important news. They will tell you where to buy to best. Encourage your boys and girls to follow them carefully and gain a knowledge of the romance of business.

HE'S ON THE JOB

President Wilson announces he will occupy his office in the Capitol building daily, and work with congress in framing legislation.

CLASSIFIED ADVERTISEMENTS

One Cent a Word.

No Advertisement for Less Than 15 Cents.

Wanted.

WANTED—YOU TO ADVERTISE IN our classified columns.

WANTED — CHAMBERMAID AT BALTIMORE HOUSE. 26feb1tfd

WANTED—A BOY. INQUIRE AT MOORE'S DRUG STORE, Water street. 27feb1td

WANTED—TO BUY SECOND HAND show cases, 109 W. MAIN STREET. 3mar2td

WANTED—GIRL FOR GENERAL housework. Call 1102 BELL PHONE. 3mar1td*

WANTED—LABORERS AT NEW Round House, Dickerson Run; $2.00 per day. 3mar1td

WANTED—TO LOAN $500 TO $10,000 on first mortgages. CHARLES M. EVANS. 6jan1td

WANTED—GIRL AT ONCE TO work in wall paper store. Apply 310 N. Pittsburg street Photo Gallery. 3mar1td

WANTED—AT THE OLIVER COKE plants Nos 1, 2, 3, coal miners and coke drawers. Apply to foreman of the respective plants. 3mar1td

WANTED—LAWN FENCES TO REpair. Also all kinds of carpenter repair work, including furniture; 608 TRUMP AVENUE. 25feb6td*

WANTED—SIX ROOM HOUSE WITH all conveniences, located centrally or South Connellsville. Can furnish references. Address "W," care Courier. 28feb3td*

For Rent.

FOR RENT—HOUSES. J. A. MASON, Second National Bank building. 8octtf

FOR RENT—MODERN HOUSES. Inquire KAUL'S DANK. 26feb1td

FOR RENT—HOUSES. INQUIRE PAUL B. DICK, Title & Trust Bldg. 26feb1td

FOR RENT—THREE ROOMS AND bath. Apply 317 NORTH PITTSBURG STREET. 28feb3td*

FOR RENT—APARTMENTS WITH every convenience. ROBINSON AND COUGHANOUR 18nov1td

FOR RENT—FOUR ROOM HOUSE on Baldwin avenue. Modern conveniences. Inquire R. B. SEESE. Both Phones. 1mar3td*

FOR RENT—COUNTRY PLACE; 6 room house with heater; on trolley line; large yard; garden and truck patch. Fine place for chickens. Address P. O. Box 416, Connellsville, Pa. 27feb1td*

For Sale.

FOR SALE—BEST CUSTOM COAL prices reasonable. TRI-STATE 443. 21feb1td

FOR SALE—HORSERADISH, 25c per quart. Call BELL PHONE 127 ring 4. 3mar1td*

FOR SALE—CHOICE WHITE SEED oats at Perry and Henderson's, West Side, Connellsville, Pa. 3mar1t4od

FOR SALE—TWO BUILDING LOTS, East Murphy avenue. Cheap to quick buyer. Inquire A. CUNJO, 154 W. Main street. 25feb1td

FOR SALE—FIVE SHARES YOUGHI Brewing Company stock. Make offer in your reply. Address "STOCK," care The Courier. 1mar7td*

FOR SALE.—SOUTH CONNELLSville lots. Convenient, cheap, easy terms. Inquire at THE COURIER OFFICE.

FOR SALE—SMALL BRICK HOUSE and lot on First street in South Connellsville; four rooms; finished cellar; natural gas, city water and electric light. One block from the street car line. South end of brick row. Price $1,000 cash. H. P. SNYDER, The Courier Building, Connellsville, Pa.

Notice.

NOTICE.—THE YOUGH NATIONAL BANK, located at CONNELLSVILLE, in the STATE OF PENNSYLVANIA, is closing up its affairs. All note-holders and others, creditors of said association, are hereby notified to present the notes and other claims against the association for payment. E. H. FLOTO, Cashier. Dated at Connellsville, Pa., March 3, 1913. 3mar6td

Public Sale.

HORSES, HARNESS AND VEHICLES will be sold at Dawson, Pa., Thursday, March 6, at 1:30 o'clock P. M. C. S. WORTHINGTON, Dawson, Pa. 1mar3td*

Patronize Those Who Advertise.

Watches and Diamonds.

WANTED—MEN AND WOMEN WHO are honest enough to work to buy watches and diamonds on easy payments—One ($1.00) dollar per week. Address J. S. Round & Co., 401 Fulton Bldg., Pittsburg, Pa., or J. S. Round & Co., care Smith House, Main street, Connellsville, Pa. Salesman will call. 26feb6td*

Want Ads—1 Cent a Word.

WEAR Horner's Clothing

Ladies High Grade Shoe Sale Now Going on

$2.65

Only a few days left and we want to impress upon the women of Connellsville that this is an opportunity daily slipping away.

There are odds and ends left over from our winter stock of Queen Quality's, Zeigler Brothers' and Edwin C. Burt's. They consist of nearly all leathers sold, and styles likewise.

This sale will close Saturday Night, March 8. The price, $2.65.

Down's Shoe Store

Minor's Easy Shoes For Women

If your feet are tender—if you have corns or bunions—they'll give you more solid satisfaction than any shoe you've ever worn.

They are made with flexible turned soles. The uppers are of soft, velvety kid, easy, but nice shaped toes; sensible heels.

LACE **$2.50** BUTTON

HOOPER & LONG,

104 West Main Street.

The Young Girls Opportunity.

Junior Suits

At Only $10.00

Good Stylish Tailored Garments

Here is a rare opportunity for young ladies from 13 to 17 years of age to secure an up-to-date thoroughly tailored two-piece suit at a minimum outlay. Made of good quality worsted in brown, blue and tan, with fancy collars and cuffs, trimmed with straps and buttons and nicely lined with a good quality of satin lining. The graceful style and fit of these garments show evidence of careful and thorough tailoring and are ideal for school or Sunday wear. Sizes from 13 to 17 years at only.....$10.00

New Linings for Spring.

In our department of cotton linings can be found materials to match most every shade of goods desired. In this department will be found a big assortment of colors in our best quality at 40c. Plain satines in all colors and permanent finish, 25c. Percalines in a good variety of shades at 15c and fine satines at 15c, 20c and 25c, for linings, shirtings, petticoats and other uses. A very complete line.

New Hosiery Here

Our reputation for the best place to buy Hose will be continued by the big shipment we have just received. The biggest values to be found anywhere in black, tan and white at 25c. A special medium and light weight three for $1.00 stocking, silk and gauze lisle stockings in black, white and tan as well as a good silk stocking with lisle top and foot at 50c. A good $1.00 silk stocking with lisle sole and a heavy all silk stocking at $1.50. Also, several numbers out sizes at 25c and black and white at 50c.

Children's Hose in white and colors—a fine lisle in all sizes at 25c, colored sox at 25c and two specially good values in a medium and heavy weight ribbed for boys and girls in all sizes, at 25c. You'll be satisfied if you buy your stockings here.

E. DUNN

N. PITTSBURG St. CONNELLSVILLE.

IF YOU WANT ANYTHING TRY OUR CLASSIFIED ADVERTISEMENTS.

Ask the man who buys from a Union Supply Co. Store

What kind of goods he gets; what kind of treatment he gets; what kind of service he gets. Ask him especially about the quality of the goods and about our prices. He will tell you our stock in every department, from groceries and meats to furniture and clothing, is the best that the markets afford, and he will tell you that our prices are lower than any legitimate competition. Ask him about the service, the treatment, the conveniences, and he will tell you they cannot be excelled, and he is telling you the truth. If you don't want to take the word of the man who buys there, investigate yourself; compare our prices; compare the quality of our goods, and compare the prices at any time during the year with our neighboring merchants; our opposition merchants, or merchants anywhere throughout Pennsyvania, and you will find that the man's statements are correct.

UNION SUPPLY CO.

63 LARGE DEPARTMENT STORES

Located in Fayette, Westmoreland and Allegheny Counties.

JAMES C. TRIMBLE DIES SUDDENLY AT SCOTTDALE HOME

Had Recently Sustained a Fall on the Ice, Injuring Leg.

WIDELY KNOWN IN MILL TOWN

Prominent as a Merchant and Church Man, Patron of Athletics and Member of Fraternal Organizations; Blood Clot Believed to be Cause.

Special to The Courier.

SCOTTDALE, March 3.—This entire community was shocked on Sunday by the news of the sudden and unexpected death of James Clyde Trimble, one of the most prominent and well known business men of this locality, whose death took place on Saturday night at his home at 11.15 o'clock.

On Monday two weeks ago while Mr. Trimble was going down Market street from his home to his store on Broadway he stepped on a bit of ice, in a spot of defective brick sidewalk, and he fell. Walking as was his custom very erect and with both hands in his overcoat pockets he could not save himself and being a heavy, well built man, he crumpled to the pavement, one of his legs bent cruelly under him, so that he thought he had broken the leg. J. Alex Yahner and A. S. Raeder, two Frick employes going to the office, picked him up. They examined the leg and found it was not broken but badly sprained. He was helped to his store and from there was taken to his home.

He received osteopathic treatment for a few times and on Friday evening had so far recovered that he expected that he would be at his store once more today. On Saturday evening Mr. Trimble walked upstairs with the aid of a pair of crutches, and the family say complained of a little shortness of breath, which was ascribed to his method of locomotion. He prepared for bed and lying down was taken suddenly sick and as quickly passed away. It is said that not more than 15 minutes intervened between his complaining that he was feeling ill and his death.

Physicians were summoned at once upon his illness, but he was beyond reach of even the most heroic treatment. It was thought at the time that death was probably due to a blood clot forming from the injury to his leg and this clot being thrown back to the heart had caused death.

Mr. Trimble was widely and favorably known over the coke region. He was a Union Supply Company store manager at various places for several years, and was also a roller in the Scottdale mills for a number of years. On August 1, 1905, he bought the clothing and furnishing store from John Graffius on Broadway and conducted the same ever since, with Frank Allan, who was with Mr. Graffius as clerk.

The deceased leaves a wife, who was Miss Britta McMichael of Braddock, and two daughters, Gladys and Esther at home. He was a son of John A. Trimble, of Georgetown, Pa., one of the old time river captains, who died last August, preceded a week by Captain Trimble's brother, James Clyde Trimble, of Kansas City, after whom the decedent was named. Three brothers and three sisters also are left. The brothers are Ebbert Trimble of Scottdale, George Trimble of Georgetown, and Howard Trimble at home with the mother at Georgetown. The sisters are Mrs. William Brown of East End, Pittsburg; Mrs. Frances Nash of Georgetown, and Mrs. Charles Kinsey of Hookstown.

The deceased was a member of the First Methodist Church and a charter member of the Men's Bible Class. Of that organization President M. L. Hasness on Sunday morning appointed Robert Young, A. L. Porter and I. J. Dowling a committee on resolutions and J. T. Strickler to procure a floral tribute for the deceased member. Mr. Trimble was also a director of the Scottdale Baseball Association. Of orders he was a member of the Modern Woodmen, the Knights of Pythias and the Masonic fraternity, Greensburg Philanthrophy 225. The funeral services will be from his late residense on Pittsburg street at 2.30 o'clock on Tuesday afternoon and will be in charge of the Masonic Marion Lodge, No. 562, of Scottdale.

Bedford County Again Dry.

BEDFORD, Pa., March 3.—Judge J. M. Woods has handed down his decision in the License Court on the 11 applications, refusing to grant any of the licenses requested, so Bedford county will again be dry.

At the Theatres.

John Dunsmure with "Little Boy Blue."

THE COLONIAL.

"LITTLE BOY BLUE."

Otis Harlan, who is making people laugh by his delineation of the detective in Henry W. Savage's "Little Boy Blue," which operetta is to be seen at the Colonial Theatre Monday March 10, is one of the richest actors in the profession. Harlan's money has been gained almost entirely in the show business, not so much through being an actor, although he has always drawn down a goodly sized salary, but from the fact that he has dabbled in the managerial end.

When Harlan first began his professional career, it was with the late Charles H. Hoyt, he signed a contract for three years with that manager at a figure that was ridiculously small, it being scarcely enough to pay his living expenses.

After the comedian commenced to get real money for acting, he began investing in theatrical properties. One of his earliest ventures was in a stock company in Richmond, Virginia, with Jake Wells, in several theatres in the south—eventually forming a circuit which has extended until it includes theatres in every large town south of the Mason and Dixon line. He has also been interested in many traveling organizations, among them being "Babes in Toyland," "Nancy Brown," "Wonderland," "Baby Mine" and "A Broken Idol."

A Scene from "Bought and Paid For."

Harlan now makes his home in Long Branch, New Jersey, where he has a residence quite in keeping with that aristocratic section.

The seat sale for "Little Boy Blue" opens tomorrow at the West Penn Pharmacy. Both phones.

Classified Advertisements

Cost but one cent a word, and bring results. Try them.

THE SOISSON.

"BOUGHT AND PAID FOR."

A prominent divine of the Gospel in New York recently chose "Bought and Paid For," which comes to the Soisson Friday, March 7, as the subject of his sermon, after having enjoyed the performance during its wonderful run at the Playhouse in New York City. So strong is the theme of this play that it opens wide channels for discussion and gives the ministry a subject that to preach upon happens to be a misfortune in many an American household. Yet the play is anything but dry, or told in a religious tone. People of the church claim it to be one of the best plays given to the stage in many years, and should be witnessed by everybody. Owing to the phenomenal business of this attraction, seats should be reserved as early as possible, as the play has been meeting with record breaking audiences everywhere, and this city will not prove an exception to the rule.

"TALES OF HOFFMAN."

For the first time, musical lovers of this city will see the presentation of a famous opera that has created a sensation in recent years in New York, Chicago, Boston and other cities, when the Aborn English Grand Opera Company presents Offenbach's masterpiece, "The Tales of Hoffman," at the Soisson theatre, Tuesday, March 11. There are a few who have not heard of the glowing reports that have come from the metropolitan triumphs of this work, and fewer who have not heard in concert or otherwise some of the delightful gems of music from "The Tales of Hoffman," such as the splendid Barcarolle, the beautiful waltz, the beautiful song of the mechanical doll, the mirror song and numerous other numbers, and it will doubtless attract a large audience when given here for the first time in its entierty as an opera. The Aborn libretto of "The Tales of Hoffman" was written especially for them by Charles Henry Meltzer, who translated it from the original Paris Opera Comique version. The entire original production made for the Aborn presentation of this opera in New York, and said to be a most spectacular staging, will be used in mounting "The Tales of Hoffman" for its one performance here.

A RUSSIAN SUIT.

Bright "Nell" rose sponge, with bands of the same material, printed in dainty Japanese flower design, compose this dress.

The frogs at the closing are made of cords, covered with the plain material and a black enameled belt is worn. With the dress is an underblouse of plain ecru net, which is slipped on over the head and gathered with a black velvet ribbon.

FOR SALE.

9 room house 1 acre land ½ acre in grapes at Alverton for $2,600; less for cash. E. F. Dewitt, 201 Pittsburg street, Scottdale, Pa.Adv.

Do You Want Help?

Try our classified ads. One cent a word. Results follow.

Extraordinary Corset Specials

A Wonderful Opportunity in the Smartest New Models

A corset to every figure—a corset with a low, high or medium bust or perhaps your require a model with short, medium or extreme long hip—you will find it in this corset sale—not only in a few models but hundreds of them entailing every style that is wanted by the faultlessly dressed woman of today. The choosing from these splendid assortments today means correct corset comfort, service and economy for every woman who demands perfect appearance and at the same time, has a desire to save.

The corsets in this sale have been divided into three lots and each lot epresents the pinnacle of true value giving.

LOT NO. 1.

Long and medium hips, made of high grade coutil and batiste. Daintily lace trimmed, draw string and fitted with six good hose supporters. Former price $2.00 and $2.50. Priced special for Tuesday and Wednesday at..... **79c**

LOT NO. 2.

Unusual good fortune brings women this exceptionally good corset value. About 250 pairs of high grade, perfect form fitting corsets, made of good coutil and in all the most wanted models. Former price $1.50 and $2.00. Special for Tuesday and Wednesday at..... **69c**

LOT NO. 3.

This lot is mostly composed of odds and ends. The most of them represent corsets of the higher grade. Among this lot you will find long, short and medium lengths. They are valued from 75c to $2. For quick disposal we offer them on Tuesday and Wednesday at..... **39c**

The Final Corset Clearance.

KOBACKER'S
THE BIG STORE

Monday Tuesday Wednesday.

IF THIS IS YOUR BIRTHDAY.

You will have some worries and disappointments, but will be assisted by friends and will gain valuable information in an unexpected way. Later you will have good fortune.

Those born today will have talent and energy, but will be rather impractical and inclined to choose congenial, but useless friends, among whom their talents will be obscured and their ambitions deadened. When young practica ltraining should be given them along with the development of their especial tastes.

WOMAN HIT BY BULLETS

Point Marion Resident Dying From Mystorious Shooting.

UNIONTOWN, March 3.—Mrs. Lillian Welsh, aged 36, is in a dying condition in her home near Point Marion with a bullet wound in the breast and another in the right arm. Mrs. Welsh and her husban, Harry Welsh, had been arrested, charged with selling liquor without a license. Mrs. Welsh was released under $500 bail.

Last night Mrs. Welsh went to hunt bail for her husband and left John Sampson in charge of her three children. According to Mrs. Welsh, when she returned Sampson asked who was there and she rattled the door knob. Sampson, according to the woman's story, took Mrs. Welsh's revolver and fired twice through the door, both shots taking effect in the woman's body. Sampson could not be found.

Labor Leaders Get Bail.

LEAVENWORTH, Kan., March 3. Olaf A. Tveitmoe and Eugene A. Clancy, both of San Francisco, two of the labor leaders convicted at Indianapolis last December on charges of conspiring in the illegal transportation of explosives, were released on bonds from the Federal prison yesterday.

AT GETTY'S

Wall Paper Store

115 S. PITTSBURG STREET,
CONNELLSVILLE, PA.,

You have a large selection of papers at, per single roll 4c

A selection of beautiful bed room papers, silks and flats, with cut out borders, per single roll...10c

Crown hangings, per single roll.....15c

Conventional patterns, independent side walls, per single roll 10c

Scotch Fastolite, plain oatmeal, per single roll 15c

We have a good selection of borders and decorations to match the plain oatmeals.

Varnished tiles, printed by the engraved process, per single roll.....15c

Many of my papers this season are printed by the engraved process, which gives beauty and a soft richness to the design which far surpasses the block printing process.

Varnish Stains, 40c quart, 25c pint, 15c half pint.

Imitation Stained Glass, 20 patterns. Ask to see them.

PICTURE FRAMING AT LESS THAN THE USUAL PRICES CHARGED.

Commercial Printing of all kinds Done at The Courier Job Printing Office.

TODAY IS THE LAST DAY OF THE FREE PANTS SALE!

We will hold our First Annual FREE PANTS SALE at our Uniontown Store, commencing Saturday, March 15th and countinuing for Ten Days, to and including March 1st, we will give an Extra Pair of Pants or Fancy Vest FREE with every Suit or Overcoat order. To those who do not want a Vest we will give a Coat and Two Pair of Pants for $14.

COAT AND TWO PAIR OF PANTS **$14**

ALL SUITS OVERCOATS AMERICAN $15 BETTER MADE FIT TRADE MARK

COAT AND TWO PAIR OF PANTS **$14**

This will be our first showing of our New Spring Line of Woolens. We do this in order to keep our large force of Union Tailors going during the dull season.

NATIONAL WOOLEN MILLS

CAR FARE OF CONNELLSVILLE CUSTOMERS PAID BOTH WAYS. 68 WEST MAIN STREET, UNIONTOWN, PA.

MEYERSDALE.

MEYERSDALE, March 3.—Jacob Albright, a veteran of the Civil War, aged about 68 years, died at the home of his son-in-law, C. G. Shoemaker, Railroad street, South Side, Saturday evening at 4.30 o'clock. He is survived by several children, among them Mrs. Hattie Shumaker, Miss Dorothy Albright, Jacob and Dalton Albright, all of Meyersdale. Two brothers also survive, Leopold Albright of Macdonaldton, this county, and Peter Albright of this place, a musician in the fighting fifty-fourth Pennsylvania Volunteers. Deceased served with credit in Company D, Second Maryland Infantry and was a member of M. C. Lowry Post No. 211, G. A. R., of this place, under whose auspices the funeral services will be conducted tomorrow. A nephew of the deceased, Henry F. Albright, resides in Connellsville.

The following out-of-town people visited Meyersdale on Saturday: J. W. Foust, Friedens; J. M. Murtland, Dawson; E. A. Bailey, B. Shipley, Connellsville; W. H. Wisel, Johnstown; E. J. Lynch, Uniontown; Frank Staub, Fort Hill; Deputy Sheriff A. J. Coleman, Somerset.

The local order of the Loyal Order of Moose are now located in their new quarters, third and fourth floors of the Appel block on Centre street. Quite a considerable amount of new furniture and fixtures were installed, among them one of the very best makes of electric piano. The charter has been opened by special dispensation. A deputy organizer has been sent here to boom the membership, and it is expected by his efforts to increase the present membership of over 100 to double that number. The Order of Owls, which was recently instituted here, has leased the former quarters of the Moose in the Glessner block, and are fitting the same for their "nest." With the Moose, the Eagles and the Owls in operation here Meyersdale should experience no dearth (or drouth) of organized clubs.

William Shafenberg of Cumberland, Md., Vice President of the W. F. Frederick Piano Company, was in Meyersdale the latter part of last week looking after the company's interests.

M. J. Kerrigan of Connellsville, a Baltimore & Ohio trainmaster, was in this vicinity on Saturday looking after the duties of his position.

Among those from here who are attending the inauguration, are Banker and Mrs. Samuel D. Philson, Louis Cohen and Councilman H. E. Bauman.

Mr. and Mrs. Austin Kennell of Wellersburg, are visiting the latter's mother, Mrs. H. G. Staub of East Main street.

John Carey of Friedens, a Baltimore & Ohio engineer, spent Saturday with his brother, Michael Carey of Meyers avenue, and other relatives.

Miss Bessie Strong left yesterday to spend two wekes with Johnstown relatives and friends.

Mrs. C. H. Walter of Connellsville, arrived here on Saturday and will spend several days visiting at the home of Mr. and Mrs. C. F. Meyers of Meyers avenue.

OHIOPYLE.

OHIOPYLE, March 3.—On Saturday, March 8 there will be a teachers' institute at the Ohiopyle Baptist church. The following program will be rendered. Afternoon session, 2.00 to 4.00 P. M. Devotional exercises, Rev. G. W. Hinzel; opening address, R. V. Kitenour; response, F. M. Cunningham; music, mixed chorus; "The Teacher's Viewpoint in Hostery," Principal Bert Montgomery, German township schools; solo, Miss Ellen Jackson; "The Boy and His Teacher," C. G. Lewellyn, county superintendent.

Evening session, 7.30 to 9.30 o'clock Piano duet, Miss Alice Jackson and Mrs. A. K. Odbert; general address, Superintendent Stanley P. Ashe, Connellsville schools, music, mixed chorus; "The School and the House," C. G. Lewellyn, county superintendent; solo, Miss Ellen Jackson; closing remarks, George Morrison.

Mr. and Mrs A. K. Odbert entertained the Fancy Work Club at their home on Commercial street on Friday evening. The following guests were present: Mrs. H. C. Jones, Mrs. F. K. Bailey, Mrs. A. J. Colborn and Mrs. B. S. McNutt of Somerfield; Misses Lena Mitchell, Ellen and Alice Jones, Bertha Chuck, Edith Colborn. A dainty luncheon was served at a late hour. After a decision to meet at the home of Mrs. F. K. Bailey the coming Friday evening, the guests departed for their homes.

Miss Lena Mitchell was shopping and calling on friends in Connellsville on Saturday.

Mr. and Mrs. M. H. Hochstetler and two children returned to their home here last evening, after a short visit with Mr. and Mrs. Charles Robinson at Ursina.

Miss Charlotte Felton, after spending the past week at her home here, left Sunday for her employment in Pittsburg.

Mrs. B. S. McNutt of Somerfield, after a short visit here, left to make a short visit with Uniontown friends.

Miss Marie Colborn left for her home at Rockwood, after the past several days with Mr. and Mrs. Robert Holt on Main street.

One Cent a Word
for classified advertisements. Try them

"Every Little Olive Tablet Has a Movement All Its Own"

Your doctor will tell you ninety per cent of all sickness comes from inactive bowels and liver. Dr. Edwards, a well known physician in Ohio, perfected a vegetable compound mixed with olive oil, to act on the liver and bowels, which he gave to his patients for years.

Olive Tablets, the substitute for calomel, are gentle in their action, yet always effective. They bring about that exuberance of spirit, that natural buoyancy which should be enjoyed by everyone, by toning up the liver and clearing the system of harmful impurities.—Advertisement.

W.F. Frederick Annual Pre-Inventory Clearance SALE

Most Notable Merchandising Event of the Year

We've reached the last month of the most successfull year in the history of the house. According to our practice we propose to give up the entire month of March to a Clearance Sale. We have several thousand Pianos and Players on our stock books, including chiefly the great world-leaders. We confidently expect to sell a majority of these before the end of the month. Without exception---without reserve every instrument is offered at a most extraordinary reduction of price. We've made a clean sweep---every price is cut to

FACTORY COST PLUS BARE SELLING EXPENSE

Every business house, no matter what the line, tries to close is business year with smallest possible stocks. According to the very best business logic extraordinary sacrifices are made to move goods at the end of the year in unusual volume. To a live business man anything is better than to see the year close with his ware-rooms and store overflowing.

We have this good reason and a better one on top of it. We want every instrument in our possession converted into cash or its equivalent if possible, for it is vastly to our advantage to have the money rather than the goods.

But the other reason. The year that ends with this month has been wonderfully successful with this house. The calendar year of 1912 closed with a record-breaking business. The new year has fully kept up the pace—January and February have been as far ahead of their most successful predecessors as was December.

We have an ambition to make March the banner month of our business year, in volume of business and in Pianos and Players moved.

For this sale we've cut out profits absolutely. The factory cost to this house is unusualy low by reason of our enormous dealings. To these exact cost figures we add the bare expense of selling and this item is small because of our perfect system and organization.

The exact factory cost of the little selling expense are absolutely all you are asked to pay. An opportunity so profitable to you has never been made.

Only a combination of unusual circumstances would bring you such values. Nowhere but in a Frederick would you have choice of such leaders as we control. Nowhere but in a Frederick would you find such an array of high-grade, big-name, world-famed Pianos and Players. And remember—these

Price Sacrifices Apply to Our Entire Unmatchable Line of World Leaders

KNABE

"The world's best Piano"—a title won and worn and not seriously disputed. The great genuine Knabe Piano is made today by the men who have "grown up" in the Knabe factory and who have their inspiration and enthusiasm by direct inheritance from fathers and grandfathers who worked side by side with Wm. Knabe, the founder, himself.

CHICKERING

The first Piano built in America, the first Piano built in the world built as Pianos are built today. The Piano that introduced new tonal character—that established new standards. The Chickering Piano closed the doors of American homes to foreign-made Pianos a third of a century ago The Chickering Piano has received 129 first awards and medals.

HARDMAN

The official piano of the great Metropolitan Opera Company—the Piano that is endorsed by the greatest number of living artists of fame and recognized standing The Hardman Piano can be truly said to be the Piano that improves with use. But durability has not been secured at the expense of artistic merit.

ESTEY

A name that is associated in the minds of Americans with music. The Estey Pianos are exquisitely beautiful instruments—beautiful in exterior and more beautiful in the essential musical quality. The thought of the Estey conveys the impression of painstaking care in the production of an instrument to please the artistic sense—and it does not disappoint.

STRICH & ZEIDLER

Here is one of the truly great lines. The Strich & Zeidler Piano has won and held a commanding place in the hearts of music lovers everywhere. It is built by the founders of the house whose consummate skill is the result of a quarter of a century practical experience following a long connection with one of the greatest piano factories in the world.

FOSTER

This is a Piano repersentative of all the traditional goodness of the past combined with up-to-the-minute methods of production. The Foster is the great chief product of America's truly model piano factory. It is made scientifically. In the great Rochester factory modern scientific management prevails. There is no waste effort. Consequently the Foster Piano is exceptionally good and beautiful.

LUDWIG

A grand old line—established and maintained on honor—a piano built in a factory where a rigid discipline makes deviation from exact, prescribed high merit never thought of. A Ludwig Piano is sure to be good.

KIMBALL

A great line of pianos produced by and bearing the name of a great house. The Kimball is a truly good, really a great piano, of such true worth that it might with good taste and good sense be introduced into the city's finest homes.

STEGER

The great Piano factory of the great west. A model factory and a model product—a worthy line of both Pianos and Players, backed by aggressive, twentieth century methods that will not tolerate the omission of any essential feature of merit.

PRICE & TEEPLE

One of the most beautiful Pianos made, for appearance; not a bit less notable for their sweet, resonant tonal quality. The Price & Teeple Pianos are made under the most favorable conditions and yield to none, and need not for any desirable Piano quality.

THE ANGELUS

The Player Piano Pre-eminent—the world's first aid to the unskilled—the pioneer of all mechanical devices for piano playing. While it was first, it is and always has been foremost in the development of improvements.

THE AUTOTONE

The line of Players representing the great Hardman house—splendid, effective, worthy of the name they bear. Not excelled for perfect, continuous, charming results.

And all of these and other scarcely less famed lines offered you during this extraordinary sale at only a small amount more than actual low factory cost to us.

Catalogues or Literature, or Information as to Special Prices and Terms Furnished on Request

W.F. Frederick Piano Co.

130 So. Pittsburg St.—CONNELLSVILLE, PA.—615 W. Main St. (West)

OVER SIXTY STORES. OVER SIXTY STORES.

CONFLUENCE.

CONFLUENCE, March 3.—W. J. Butler, foreman in the Pittsburg & Lake Erie shops at Brownsville, visited his mother at Johnson Chapel a few days last week.

Dr. Ross Bowman, of Stoyestown, a former resident here was a week-end business visitor here last week.

Robert Johnson, a B. & O. fireman here, has bought the Valentine property beyond the iron bridge.

The many friends of Mrs. O. B. Maddox of Fairmont, W. Va., formerly of this place, who has been sick for some time, will be sorry to learn her condition is not improved any at this writing.

C. H. Livengood, a well known saw mill man of Listonburg, was here on business recently.

H. P. Burnworth, store manager for the United Lumber Company at Humbert, Pa., who has been suffering several months with a nervous breakdown and who with his family been staying at the home of his mother, Mrs. Annabell Burnworth at Johnson Chapel, returned to his work at Humbert today.

Prof. B. T. Frazee, principal of the Rockwood schools, was here Saturday on his way to Selbysport, Md., to visit friends.

J. W. Show and William Bowman, two well known farmers of Johnson Chapel, were among those who visited here on business Saturday.

Marcellus Burnworth of Rockville, was in town Saturday transacting business.

Grant Pyle, the transfer man, distributed a car load of flour for the Westmoreland Grocery Company on Saturday.

Sam Downs the baker received a car load of flour Saturday.

B. F. Hanna, a B. & O. supervisor of Rockwood, was here on official business last week.

Mrs. Fanny Moon is visiting her daughter Mrs. Irvin Wolf in Rockwood at present.

Mr. and Mrs. H. M. Sawyer has returned from a pleasant visit with friends and relatives at Meyersdale.

RELIEVES CATARRH IN ONE HOUR

The quickest and easiest way to open up your mucus clogged head and free the throat from Catarrhal secretions is to breathe Booth's HYOMEI.

Don't waste time with impossible methods. HYOMEI has ended the misery of Catarrh for thousands of despairing sufferers; it will do the same for you if you will give it a fair trial.

Just breathe it; it kills Catarrh germs and banishes Catarrh. A HYOMEI outfit, which includes inhaler, $1.00.

Separate bottles, if afterwards needed, 50c, at A. A. Clarke and pharmacists everywhere. Just breathe it—no stomach dosing.—Advertisement.

Come—Farm Where Success is Sure

WHY waste time and wear out your life working an Eastern farm, when land in the Sacramento Valley, California, will produce many times more net profit to the acre, with less work and worry. In Northern California the soil is richer, sun shines more often and irrigation makes you independent of the rain and drought.

Oranges, alfalfa and all fruits, grains, grasses and vegetables mature four to six weeks earlier in Northern California.

Stock and poultry are easier to raise and produce more because the climate is milder, and they can be kept out of doors all the year, where green feed grows in abundance.

Markets are near, with cheap railroad, river and trolley transportation.

Investigate these wonderful farms; large acreage is unnecessary.

"TWENTY'S PLENTY—FORTY'S A FORTUNE"

Read carefully this table of profits and note the production to the acre; you will then understand why the Kuhn farms in the Sacramento Valley are money makers.

Alfalfa	$ 60 to $100	Lemons	$150 to $300
Almonds	80 to 100	Loganberries	150 to 300
Apples	100 to 300	Olives	100 to 200
Apricots	100 to 150	Oranges	200 to 400
Asparagus	100 to 260	Peaches	200 to 300
Beans	60 to 100	Pears	150 to 300
Blackberries	150 to 300	Plums	100 to 200
Cherries	150 to 300	Potatoes (Irish)	100 to 150
English Walnuts	125 to 300	Potatoes (Sweet)	100 to 150
Figs	100 to 200	Prunes	125 to 200
Grapes (Raisin)	80 to 150	Strawberries	200 to 300
Grapes (Table)	75 to 150	Sugar Beets	40 to 75
Grapes (Wine)	90 to 150	Tomatoes	100 to 150

"Your Success is Yours — Your Failure is Our Failure"

Write today and learn of people who are making big money on Kuhns' Sacramento Valley Farms, the profits paying the purchase price.

Don't delay if you are interested, write us at once, as every day now sees new settlers moving on this land and the best farms go first.

KUHN IRRIGATED LAND CO., Dept. 5A
511 WOOD STREET - - - - - - - PITTSBURGH, PA.

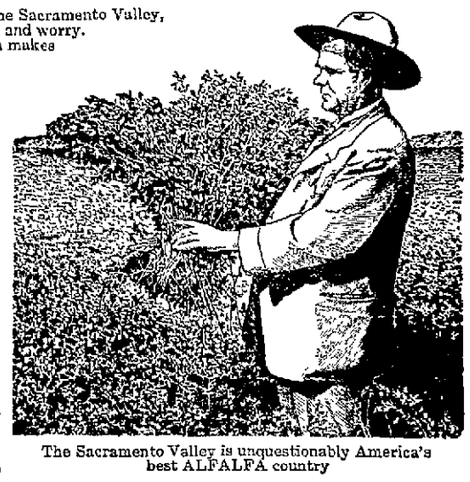

The Sacramento Valley is unquestionably America's best ALFALFA country

OUR CLASSIFIED ADVERTISEMENTS ALWAYS BRING RESULTS—TRY THEM—1 CENT A WORD.

MRS. WORRY—It Takes Mrs. Worry to Do Things. By C. A. Voight.

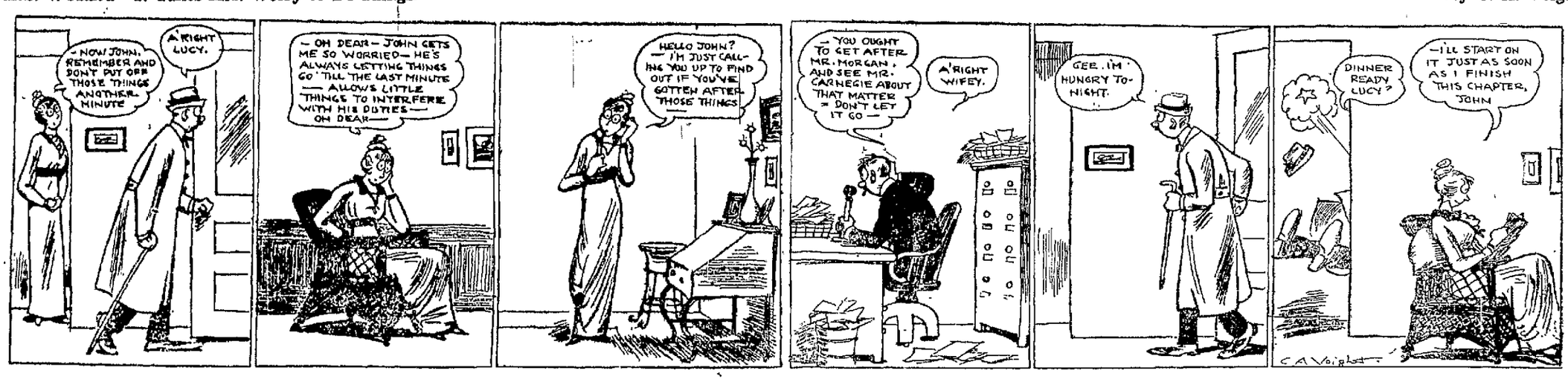

The Flying Man

by Harry Irving Greene

Author of "The Lash of Circumstance," "Barbara of the Snows"

Copyright, 1912, by Harry Irving Greene

CHAPTER X.

The Surprise.

News came back of the safe arrival of the aeroplanes at Dentouville, then ensued an exasperating dearth of information other than that they were daily scouring the country for miles around, but had been able to come across no signs of the murderer. Fears were entertained that he had again changed his place of abode and that he was already hundreds of miles away plotting some new fiendishness in some unsuspected quarter. His almost unlimited capacity for mischief became more and more impressed upon the minds of the people as they grew to appreciate his wonderful flying powers, his ability to see in the dark, his fox cunning and his wolf sanguineousness. So long as he did not recklessly expose himself, as he had done upon the two occasions in the past when he was trying out the flying machines, there seemed little prospect of putting a quietus upon him except by some lucky accident, since he could work by night altogether if he so chose and since the fleetest planes could not catch him by daylight even when they had him in full view. His ability to change his base of operations with such rapidity rendered troops, horses and artillery practically useless, and unless he could be induced to alight at a certain point traps and snares would be equally ineffective. Also, in a country where food, both animal and vegetable, was so plentiful that he could help himself to whatever he chose by merely taking the trouble of bearing it away, poison could not be relied upon to bring about his downfall. And as a matter of interest it is perhaps worth mentioning at this point that at the mere suggestion of using poison there arose a howl of horror from sentimentalists all over the country, who raved at the mere though of such an atrocity being perpetrated. Shoot him, stab him, blow him to flinders, choke him, drown him, but poison him to a painless death—horrors! They wept copiously at the idea. Better by far let him continue his career of murder and child stealing. And in their cabinets and offices statesmen, military men, scientists and inventors gathered together and held long discussions upon means whereby he might be rendered harmless as various intricate schemes were proposed, all eventually to be discarded as impracticable. The more they schemed and talked, the more evident it became that the gun and the aeroplane were the only weapons which promised any effectiveness against him.

In the common belief that the pest had at last deserted them for good, the people of the city of his first appearance once more gradually resumed their normal lives. One could not go about forever with his eyes up in the air without falling into the holes that lay beneath his feet. In fact, the ordinary dangers of life that beset one on every side were manifold, whereas there was but one Flying Man, and after some score of sky gazers had fallen into coal holes people began to pay more attention to the ground once more. Of course the air prowler might now and then swoop down and destroy someone, but so did the lightnings for that matter, yet no one thought it worth while to go about carrying a lightning rod. In other words, the people were growing used to him and many commenced to use his name as a pot bugaboo—thoughtless mothers to frighten their children into good behavior, and silly youths to scare their girl companions into scurrying amidst screams for shelter. Of course should he ever begin a work of general destruction by explosives or the firebrand it would become a very different matter and then they would arise up in their might, but until he showed a disposition so to do there was no necessity of becoming so unduly alarmed. So argued the more philosophic people of the place, and they even sometimes smiled a little after the supercilious manner of the experienced when they read the hysterical reports from other places that imagined because somebody had mysteriously lost a chicken that the Flying Man was hovering over them. But it will be borne in mind that the pest was supposed to be far away from them at this time of smiling.

Doris, who had been virtually a prisoner in her home since the night of the first appearance of the visitor from space, began to resent the confinement and fret almost constantly. An enthusiastic out of doors girl, an ardent golf player and splendid horsewoman, she had prior to the night of the passing of the unknown body almost daily taken her exercise upon the links or in long rides throughout the surrounding district. Often upon these latter journeys she had gone alone, but usually upon Sundays when they were free from the duties of their offices either Clay or Alan, and not infrequently both of them, had ridden with her. Now she was consumed by a desire to ride again, and after resisting for a day or two she decided to do so. The Flying Man had not been heard of for a week, he was undoubtedly hundreds of miles away, and besides she would take an escort with her who would be well armed against anything which might attempt to molest them. Clay had called her up the day before—she had written him her answer as she had promised—and informed her that he expected to leave the city at any moment, and as she had not heard from him since she assumed that he had gone. Alan she had not heard from for several days, so she now decided to call up his number. He answered the ring in person. This was Saturday.

"And I am going riding tomorrow at nine in the morning, and if you feel so inclined you may ride with me," she informed him at the close of their preliminary chat. He thought it over for a moment as he held the wire. It seemed to be an assured fact that the enemy was far away, it certainly was too bad to keep an active girl like Doris shut up in the house any longer when she craved the open air, and it certainly would be a delight to again go galloping at her side. Anyway he would have his revolver handy and nothing could get near them by daylight without being riddled, therefore—

"And if you won't come with me I will go alone," she threatened in the midst of his meditations as she became tired of awaiting his answer. Of course that settled it.

"I am only too eager to accompany you."

"Indeed! I can imagine your eagerness from the impetuous way in which you accepted the invitation. Why, I did not wait over five minutes before reminding you that I was still listening. If I woke you up, I apologize."

"I was not sleeping. I was merely thinking. Somehow I cannot think much and talk at the same time as some people seem to be able to do. Lucky for them they can though—otherwise they would not think much," he added with a grin. But the attempted sarcasm was evidently lost on Doris for her laugh came tinkling over the wire.

"Now I wonder whom you can mean by that, for goodness knows I never utter a word—except when I happen to think of something I want to say. Then I may expect you to call at nine in the morning?"

"You may."

"Very well. I will tell you the rest of the gossip that I have picked up over the 'phone then." And with that she rang off abruptly as she usually did when she had had her say and left him to pursue the affairs of business.

Promptly at the hour appointed the next day he rode single-footing up to the block before her house. Mounted on a handsome chestnut horse with four white stockings, riding splendidly, Doris admitted to herself that she was proud of his appearance as he dismounted and took her bridle reins as she swung herself into the saddle, for Doris was of the west where all women who ride horses at all are wise enough to ride them astride. Then with a clatter of hoofs they were off down the road galloping side by side, vagrant wisps of the girl's shining hair snapping in the breeze like tiny pennants, her parted lips showing the tips of her even white teeth, her eyes brightening with the swift coursing of her blood, her spirits effervescing, radiant, happy once more. And March seeing all this sighed the sigh of an ardent lover as his thoughts flew on to—well, to whence do every ardent lover's thoughts take flight when he rides by the side of her who inspired them?

Close beside them the mountains grim and vast towered up so steep that a mountain sheep would have had to choose his way with care—Titanic walls thrown up in prehistoric ages to mark the end of the dominion of the plain and the beginning of the land of snow-clad peaks and abysmal gorges. Above them the marvelous sky stretched into infinity, unmarred by speck visible to the human eye, upon their head the rays of the sun fell warmly, but the air was crisp and sparkling, sweet to the nose and lungs, invigorating, exhilerating. Miles behind them lay the peaceful city, silent in the Sunday morning save for the faint tolling of bells. It was a day, an hour and a place to make one tingle with the joy of wholesome exercise, the sweetness of youth and health, the gladness of living. Doris' laugh, low and contented, was seldom still.

They had ridden rapidly in a roundabout course for two hours and now the deep trench of Blue Canyon opened close before them. Hewed out of the solid mountain, flat of bottom and precipitous of sides, it retreated mile after mile towards the distant peaks, crawling sinuously backward as a worm retreats, ever ascending until it flattended itself into nothingness and was lost in the far upper regions. Some distance from its mouth was a famous spring where the water gushed from the rock as an endless stream of diamonds, cold and sweet, and as though they had prearranged their act they swung their horses into the canyon's throat, slightly thirsty themselves and knowing that their horses would be eager to drink. Fifteen minutes later they dismounted where the stream burst forth, and throwing the long bridle reins of the well trained animals over their heads they left the beasts to drink and shift for themselves. Alan filled the folding pocket drinking cup which he always carried in his riding coat and handed it to his companion. She raised it to her lips, challenging him with laughing eyes over the brim.

"To the most gallant of escorts," she said with the mockery of mischief in her manner as she quaffed daintily and returned the cup to him. He sank upon one knee in exaggerated homage, refilled it, rose and held it on high.

"To the Woman I Love!"

"To the woman I love," and looking her full in the face drank it with one mighty draught. She laughed contentedly, seating herself upon a boulder while he took his place close at hand where he could look her full in the face and thus miss no detail of her beauty. It was absolutely impossible for March to be alone with Doris for any length of time without making love to her, and now he began again with unblushing flattery.

"Doris, you are the sweetest—prettiest—most inconsistent—most aggravating—most adorable woman in the world," he ejaculated between puffs as he lighted a cigar. She nodded her assent.

"All right. I don't care if I am. What of it?"

"And in not marrying me you do not know what you miss."

"Perhaps not. But a Miss is as good as a Mrs. any time."

"Yet you do not seem to appreciate the fact that here I am, young, strong, handsome, prosperous, madly in love with you and yearning for affection in wholesale quantities in return. Anyone to see the way you ignore me would think that lovers such as I were a drug upon the market." She let her chin fall upon her hands and puffed out her cheeks.

"They are in my market," she returned concitedly. "I've got lots of 'em. You see there are you and Clay and Mr. Crass down east, who has a private warehouse full of nothing but money, who writes me such burning letters that I have to keep them in the ice chest for fear of spontaneous combustion, and —"

"I believe you are in love with Clay after all," he interrupted sullenly. He knowing the other's proposal and her answering letter. Immediately she became airy, mischievous, totally unsatisfactory, reveling in the feminine satisfaction of mastery over mere man yet with her conscience secretly pricking her for tormenting him and with the mental resolve that she would more than make amends for it before the day was over. Not an ounce of real cruelty was there in Doris' whole being, nor any more vanity than must of necessity abide in one who was so persistently sought, she being thankful for her beauty rather than vain of it, but knowing in her own heart that she was enjoying her small tyranny over her suitors. Before succumbing she enjoyed pricking them slightly and watching them squirm for a moment that she might by a touch or a word make them whole again and more content than ever. Therefore she said:

"And suppose I were! And suppose even that we were about to become engaged! What of it? At least you must admit that he also is young, strong, handsome, prosperous and yearning for affection in impossible quantities—" He interrupted her impatiently.

"Oh, I suppose so—from a woman's viewpoint. But it seems to me in this case I have a prior claim." Judicially she thrust out her bosom.

"The mere fact of priority does not in itself of necessity validate a claim," she announced ponderously. "You see I learned lots of law from Clay when he had that broken rib. He read Blackstone to me, too." Again March squirmed.

"But injustice and equity—"

"Justice, like charity, should begin at home, while equity means the equal treatment of others. In the case at bar—" she hemmed learnedly—"the plaintiffs seem to be one Alan March and one Clay Tolliver, et al., suitors for the fortune—namely the face—of the defendant, one Doris Fulton, who, strangely enough, is the judge presiding. She has listened to the pleas of the plaintiffs, heard their respective arguments and now has the case under advisement. Presently she will decide in favor of one or the other, or if she feels so disposed throw both suits out of court—"

"Which will mean the end of their courting."

(To be Continued.)

WELCOME NEWS FOR CONNELLSVILLE PEOPLE.

Connellsville people who have stomach and bowel trouble will be glad to hear that the mixture of simple buckthorn bark, glycerine, etc., known as Adler-i-ka, can be obtained at T. H. Harmening's Druggist, 815 W. Main street. It has been found that JUST A SINGLE DOSE of Adler-i-ka usually relieves sour stomach, gas on the stomach and constipation QUICKLY because this simple new mixture drains off such a surprising amount of old foul matter from the body.—Adv. 1

Do You Want Help?
Try our classified ads. One cent a word. Results follow.

The above cut is on every label and blown on the back of every bottle that the great system builder—Bear's Emulsion—is put up in. Don't take any other kind. There are other Emulsions on the market, but Bear's is the only one that is not hard on the stomach. Bear's Emulsion builds up the system, tones up the stomach, improves the appetite, strengthens, is a tissue and flesh builder, heals the lungs and builds them up so as they can withstand the action of the consumptive germs, and for coughs, colds, bronchitis, catarrh of the throat and stomach, it has no equal. It can be bought at A. A. Clarke's and Graham & Company, Connellsville; Harry McGibons, Dunbar, leading Druggist, Scottdale.

Hunting Bargains?
If so, read our advertising columns and you will find them.

CHICHESTER S PILLS
THE DIAMOND BRAND.
Ladies! Ask your Druggist for Chi-ches-ter S Diamond Brand Pills in Red and Gold metallic boxes, sealed with Blue Ribbon. Take no other. Buy of your Druggist. Ask for CHI-CHES-TER S DIAMOND BRAND PILLS, for 25 years known as Best, Safest, Always Reliable
SOLD BY DRUGGISTS EVERYWHERE

Legal Notice.

TREASURY DEPARTMENT
Office of Comptroller of the Currency
WASHINGTON Feb 10, 1913

WHEREAS, by satisfactory evidence presented to the undersigned, it has been made to appear that "THE YOUGH NATIONAL BANK OF CONNELLSVILLE" in the Borough of Connellsville in the County of Fayette and State of Pennsylvania has complied with all the provisions of the Act of Congress to enable National Banking Associations to extend their corporate existence, and for other purposes," approved July 12, 1882;

NOW THEREFORE I, Thomas P. Kane Deputy and Acting Comptroller of the Currency, do hereby certify that "THE YOUGH NATIONAL BANK OF CONNELLSVILLE" in the Borough of Connellsville, in the County of Fayette and State of Pennsylvania is authorized to have succession for the period specified in its amended articles of association, namely until close of business on February 9, 1933

IN TESTIMONY WHEREOF witness my hand and Seal of office this Tenth day of February, 1913

T. P. KANE,
Deputy and Acting Comptroller of the Currency.

Charter No 4801. Extension No 3221.
10feb30td

J. B. KURTZ,
NOTARY PUBLIC
AND REAL ESTATE.
No. 3 South Meadow Lane.
Connellsville Pa.

Save Something

Every person should save some portion of his income. The reason why many people are so prosperous is that they deposit their surplus money in the bank regularly. We cordially invite your account.

4% INTEREST PAID ON SAVINGS ACCOUNTS

Title & Trust Company
of Western Penn'a.
Connellsville, Pa.

Oldest Savings Bank in Fayette County.
Capital and Surplus $425,000.00.

THE SHIFTLESS MAN USES HIS POCKET FOR A BANK

And usually finds that personal depository empty.
The man who keeps his funds in bank has two big advantages. The bank protects his money and also protects him from useless spending. He thinks twice before he writes a check or draws on his savings account.
Get the protection and profit of a bank account. You'll be pleased with the result.

4% on Savings.
$1 Starts You.

THE FIRST NATIONAL BANK
"The Bank That Does Things for You."
129 W. Main Street, Connellsville, Pa.
Direct Agents for All Steamship Lines. Foreign Money Orders. All Languages Spoken.

Parcel Post Map Free

We have purchased a number of parcel post guide maps of the United States showing each zone from Connellsville.—A complete map. You can get one by writing your name and address below and mail or bring this advertisement to us.

SECOND NATIONAL BANK,
CONNELLSVILLE, PA.

Name .....
Address .....

Efficient Service and Courteous Treatment

Has enabled us, within the past year, to double the number of our customers. Quite a number of persons and societies, with surplus funds, who do not want to tie up their money subject to the rules of a regular 4% account, are taking advantage of our special 3% accounts.
If you are a customer at this bank you will always find us willing to extend any reasonable accommodation on satisfactory security.

Our Customers Always Receive the Preference.

If you have a little ready money it will pay you to open an account with us, become acquainted, and take advantage of our service.

The Colonial National Bank
CONNELLSVILLE, PA.
Corner Main and Pittsburg Streets.
4% Interest paid on Certificates and Time Deposits. Foreign Department equipped to give the best of service.

The Yough National Bank,
126 W. Main St., Connellsville, Pa.
Capital and Surplus.....$150,000
Total Resources.....$900,000
4% Interest Paid on Savings.

When You Begin to Use
The COURIER WANT ADS
You Begin to Travel the Road
That Leads to Success.
One Cent a Word.

JOB PRINTING OF ALL KINDS
DONE AT THE COURIER OFFICE.

LOCAL PRODUCE MARKET

Shipment of vegetables and greenstuffs from Florida to the retail market were large this week, but prices remained almost stationary.

Butter was one of the few commodities that was scarce. Manufacturers had little to offer, and only small quantities were received. Farmers' eggs are beginning to come into the market. Hens are laying good, and farmers are shipping their produce to market.

Poultry continues scarce. With hens laying, very few are being offered.

In general, the tone of the market has been good all week.

Vegetables.	
Beets, doz.	30
Cabbage, lb	1
Carrots, peck	30@35
Cauliflower, each	15@20
Celery, bunch	5
Egg plant, each	15@20
Onions, peck	25
Lettuce, lb.	20
Parsley, bunch	5
Peppers, doz.	15@20
Potatoes, bushel	65@70
Radishes, bunch	5
Turnips, peck	35
Watercress, bunch	5
Rhubarb, bunch	10
Spinach, peck	30
Tomatoes, lb.	10@15
Fruits.	
Apples, fancy, peck	45
Apples, choice, peck	30
Cranberries, quart	10@12
Bananas, doz.	10@15
Grape Fruit, doz.	35@60
Lemons, Cal., doz.	20@25
Messina	20@25
Oranges, navel, doz.	15@40
Oranges, Florida, doz	15@40
Strawberries, box	25@35
Tangerines, doz	25@35
Butter, Eggs and Cheese.	
Butter, prints, lb.	40@42
tubs, lb.	40
Roquefort, lb.	40
Brickstein, lb	23
Swiss, block, lb.	25
Limberger, lb	20
Eggs, fresh	28
Poultry and Meats.	
Hens, live, lb	22
Cocks, live, lb.	20
Hens, dressed, lb.	25
Cocks, dressed lb.	20
Young Pigs, each	$3
Beef Steak.	
Round, lb.	17@20
Sirloin, lb.	20@22
Tenderloin, lb.	20
Porterhouse, lb	30
Veal.	
Chops, lb.	22
Steak, lb	28
Stewing, lb.	16@18
Pork.	
Loin, lb	16@18
Chops, lb.	16@18
Shoulder lb.	16@18
Butts, lb.	14@16
Hams smoked, lb	17@18
Bacon, smoked, lb.	16@25
Bacon, salt, lb	14@18
Lamb.	
Roast, lb.	15@17
Leg, lb	18@20
Chops, lb.	20
Mutton.	
Roasts lb.	12@16
Leg, lb	15@17
Chops, lb.	17@18
Oysters.	
Quart	30@35

VANDERBILT.

VANDERBILT, March 3.—Carl Roberts spent Sunday here with his parents, Dr. and Mrs. G. B. Roberts

George Sepkotich, who has been in a hospital in Pittsburg for the past few weeks, has been brought to his home here He is rapidly improving, but will be unable to go out for several days.

The Young Men's Bible Class of the Presbyterian Church will hold their monthly meeting at the parsonage on Thursday evening There will also be a meeting of the Alturian Bible Class on the same evening at the home of Miss Harrickiow. All members of these classes are requested to be present.

Dr. and Mrs. Carl Horner and family of Connellsville, spent Sunday here with Mr. and Mrs F. E Ogletree, who are Mrs Horner's parents

The house of Mrs. Angeline Shallenberger, which was sold at public sale Saturday was bought by John Shallenberger.

Quite a number of people from here left this morning for Washington to attend the inauguration

Tickets are now on sale for the comedy, "A Thousand for a Husband." They can be secured from members of the fire department and at Porter's drug store.

A. S. Pollack was in Connellsville yesterday.

Kelley Means spent Sunday here with his parents, Mr. and Mrs W. K. Means.

Mr. and Mrs A. A. Arison of Dawson, were here Saturday evening the guests of Mr. and Mrs Oda Gray.

Frank Bute of Dawson was a business caller here Saturday.

James Hubbs was calling on Connellsville friends Saturday.

STAR JUNCTION.

STAR JUNCTION, March 3.—David Huston of Dawson, was visiting friends in town today.

Misses Marie Carson and Edith Brallier were visiting at their homes

James Ramage was visiting at his home in Connellsville today.

Services will be continued in the Baptist Church this week.

Five persons were baptised in the reservoir today by the Rev. Dunkle of the M. E. Church.

The Rev. M. S. Blair of the Christian Church of Perryopolis, preached in the Baptist Church here today

Fowler Moag and William Fairchilds were visiting at their homes in Dawson today.

Mrs. Sally Piersol of Connellsville, is visiting relatives in town.

Combating Fatigue.

In these strenuous days when greater efficiency is demanded, we are all interested in anything that helps increase our efficiency and capacity and incidentally, our bank-roll Fatigue often impairs our best efforts. Recent experiments have proved that coffee, provided it is pure relieves fatigue and unlike other stimulants, does not have a subsequent depressing effect "BREAKFAST CHEER" coffee is ideal for dispelling weariness. The delicious flavor and piquant aroma are soothing. You should include "BREAKFAST CHEER" among your household necessities. That's what it is, a necessity Take this up with your dealer today.—Adv.

One Cent a Word

for classified advertisements. Try them.

SOISSON THEATRE

Friday, March 7

William A. Brady, Ltd., Presents the Play That Everybody is Talking About,

FOURTH MONTH IN CHICAGO

ONE SOLID YEAR IN NEW YORK

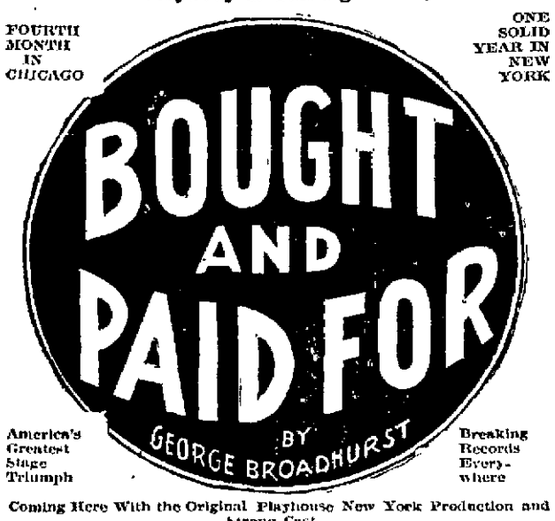

America's Greatest Stage Triumph

Breaking Records Everywhere

Coming Here With the Original Playhouse New York Production and Strong Cast.

PRICES:—25c, 50c, 75c, $1.00 and $1.50.

Seat Sale Opens Tuesday, March 4 at the Theatre. Both Phones.

Money - Money - Money

If You Need It You Can Get It From Us.

About two years ago we announced from our Greensburg office that we would loan money to the people of Connellsville and vicinity WITHOUT AN ENDORSER AND WITHOUT REAL ESTATE SECURITY.

The people appreciated our plan of TRUST THE PEOPLE to such extent that for their convenience and prompt accommodation we have opened an office in Room 207 of the TITLE & TRUST BUILDING, Main and Pittsburg Streets, Connellsville, WHERE YOU CAN GET MONEY IN ANY SUM FROM $10.00 UP.

We ask for no references nor do we require an endorser. If you own Furniture, Piano, Horses, Wagons, or any other personal property, that is all the security you need to get a loan from us. We do not remove the goods but leave them undisturbed in your possession. If you owe several bills we will loan the money to pay them all up and you can repay us in small weekly or monthly payments as best may suit your income and convenience.

All transactions strictly private and confidential

If unable to call, Phone us, Bell Phone 588, or fill in the Coupon below and mail to us; our representative will call at any time.

UNION LOAN COMPANY

Tri-State 163. Bell Phone 588.
207 Title & Trust Bldg. Main and Pittsburg Sts.
CONNELLSVILLE, PA.

Open Monday and Saturday Evenings Until 9 o'clock

We desire to secure a loan of $.....

Name .....

Married or Single .....

Town of .....

Street and Number .....

When to Call .....

PERRYOPOLIS.

PERRYOPOLIS, Feb. 3.—Jacob Mike and family left yesterday for a trip to their native land Arabia.

Philip Riffle and Norman Duff spent the week end with Uniontown friends.

S. S. Townsend was a caller in Uniontown on Saturday.

The Rev. J. A. Younkin was in attendance at the Teachers' Institute at Banning Saturday.

Bert Bowers of Smithfield, spent several days here the guest of his sister, Mrs James Stenger.

The next number of the High School lecture course, Jess Pugh & Company will be Wednesday evening, March 5 this company comes with the highest of recommendations and has Jess Pugh as reader, Bess Meeker, vocalist, Clarissa Max, violinist and pianist.

Hugh Duff was home from Freeport to spend Sunday with his father Thompson Duff.

Stella Baer of Vanderbilt, is the guest of town friends.

Dr. and Mrs. L. T. Russell were Connellsville shoppers on Saturday.

Walter Townsend of West Newton, spent Sunday in town.

Otis Chalfant left last evening for Washington to attend the inauguration.

Permanent and Reliable Doctors.

SICK COME TO ME

Results Guaranteed or No Pay For Service

THE PERMANENT AND RELIABLE GRADUATES

All Curable Diseases Treated Weakness and Diseases of Young Men, Middle Aged and Old Men, and Catarrh and Deafness a Specialty. Quick Cures, Cheapest Rates Treatment Painless and without loss of time from work. Consultation FREE and confidential. LOST VITALITY RESTORED. All Special Diseases Cured or No Pay for Services. No 606. Call Today. Special Diseases under Guarantee.

Patients Pay As Able, or When Cured.

Dr. Barnes' Offices.

Established 5 Years.

Dr Barnes' Second National Bank, Uniontown, Tuesdays, Thursdays, Saturdays and Sundays. At 108 W. Main St, Connellsville, Mondays, Wednesdays and Fridays. Hours, 9 A. M. to 8 P. M.

Prof. J. B. Snyder was home from Pittsburg over Sunday.

Mrs Clarence Cottom is the guest of town friends at New Kensington

Patronize those who advertise.

Bread by Parcel Post.

Fresh bread is being regularly sent through the parcel post at Latrobe.

COME TO WRIGHT-METZLER'S STORE THIS WEEK

WOMEN WHO COME HERE WEDNESDAY, THURSDAY OR FRIDAY, THE 5th, 6th, and 7th, WILL BE GREATLY SURPRISED TO FIND SUCH A VARIED COLLECTION OF

Wash Suits, Beach Suits, Norfolk Suits, Wash Pants, Rompers, Dresses, Reefers, Play Suits

for boys---little and big---and little girls. The display spreads itself all over the men's clothing store to the exclusion of other merchandise for the three days of the exhibit. Sizes are complete in each group. The bulk of the exhibit and stock is from the famous Regatta factory in America. Some of the finest pieces are foreign-made and imported direct. Regatta apparel is distinctive and so decidedly original that no comparsion can be made with it and other wear things. Features of superiority are perfect buttons, snappy tailoring, accurate lines, fadeless materials (novel and staple) and unsual decorations and trimmings. Truly this exhibit is wonderful: you are invited.

WASH SUITS

SIZES 2½ to 9 YEARS
PRICED $1.00 to $6.50 Each.

Materials are:—Plain chambray, woven gingham, galatea, woven madras, percalo, crash crepe, novelty fabrics and pure linen, plain colors, striped effects and white. Colors are warranted fadeless. In white alone are:—drill, pique, Bedford cord, galatea and blouse linen. Styles are.—Middy, Eton, sailor and Russian blouse. Some of the suits are hand embroidered in solid and eyelet designs.

BEACH SUITS

SIZES 1 YEAR TO 8 YEARS
PRICED 59c TO $1.50 EACH

The most popular summer apparel for children. They are loose, comfortable and dressy All have wide bottoms, knee length; short sleeves; necks are square, V-shaped or high, some have sailor collars. Beach suits are worn by boys or girls. They are made of chambray, madras, gingham, novelty fabrics and pure linen They are all-white, white with colored trimmings and in plain, fadeless colors. One exceptionally pretty model is made of fine madras, white, with trimming of black-and-white zephyr. It sells for $1.50.

Rompers: Creepers

SIZES 6 MOS. to 7 YEARS
PRICED 50c, 75c AND $1.00

The rompers and creepers are superior to any we've ever had. Better buttons, better materials, better fit and better making distinguish them. These are for boys and girls—the girls' models having a pronounced waist line. Plain, fast-color percales in tan and indigo; striped and checked ginghams. All have the blouse knee, long or short sleeves, and square, round or high necks

NORFOLK SUITS

SIZES 9 TO 16 YEARS
PRICED $5.00 AND MORE

First time we've had such apparel for boys. The suits are made of a heavy crash suiting, pure flax—Coats are Norfolk style and the pants are Knickerbocker.

SEPARATE PANTS are for boys of three to ten years. All linen, white or natural color. Prices 50c and 75c.

WASH DRESSES for boys or girls one year old to three. All white, of Bedford cord, figured madras and pique. Boys' dresses are cut a little different from the girls There are charming models, also, in colored materials. Priced 50c to $1.50.

Big Chief Indian Suit

Made By Indians on the Canadian Border.

The suit is made of heavy, tan drilling. Coat and pants are elaborately beaded in colors and decorated with leather patches and fringe. It's real Indian work—application and design. The head gear is beaded and stuck full of colored feathers. Its price is $7.00.

OTHER INDIAN SUITS are of tan drill, decorated and fringed Outfit consists of coat, pants and headgear Priced $1.00 complete. Squaw's suits of better materials are $2.50 complete

WIGWAMS—Apache Indian tepee tents, $3.50 complete.

HICKORY BOWS AND ARROWS—20c each.

TOMAHAWKS of painted wood, 15c each.

During This Display

Reefers for Spring wear, and hats and caps—washable—will be a part of the show.

COWBOY SUITS
BASE BALL SUITS

THE KING OF COWBOYS—who is he in Connellsville? A suit here, very befitting his station, has chaps of some long-haired animal—it looks like goat skin—A cravenetted sombrero with fancy band, a blue flannel shirt, pistol in leather holster, red bandanna and a 15-foot lariat. Price $3.50.

OTHER SUITS are of khaki colored drill. With sells at $1.00; another, trimmed with leather is $1.50 selst at $1.00; another, trimmed with leather, is $1.50.

BASE BALL SUITS.—Gray flannel or heavy drill.. Gray flannel pants, blouse and cap; red belt; sell at $1.00 complete. Gray drill pants, caps, blouse, belt and stockings, $1.19.

These suits come in several sizes and the stock is large enough to outfit a great many baseball teams.

(Men's Clothing Store.)

THIS Vacuum Cleaner Picks Up Lint, Pins, Threads, Etc. NO Other Sweeper on the Market Does.

This combination sweeper has both the suction and a revolving brush so that it is not only possible to thoroughly

Vacuum Clean

rugs and carpets, but also pick up all lint, pins, thread, etc., in one and the same operation.

The sweeper is easy to operate, highly efficient and quickly emptied. It is built low to go under beds, and other furniture.

It is

GUARANTEED

for a year to do the work we claim for it, and also against any defects in workmanship or material. Carpet room.

THREE-DAY Free Trial

—and no obligations to buy, if you'll allow us to send it to your home to be used as steadily as you wish.

THIS COMING THURSDAY, FRIDAY, SATURDAY---IN THE DRY GOODS STORE

AN EXHIBITION

of Wash Goods---Cotton and Linen

Dressmakers and home-sewers will be greatly interested in this display of the latest and most authentic styles in cotton fabrics, white and colored; and white and colored dress and blouse linens, some imported direct at a saving. The display will embrace all the staple weaves and kinds as well as the scarce novelties, many of which are exclusive to Wright-Metzler's in Connellsville. Some fabrics will be priced lower than regular during the three days' show. It will be worth coming to see!

THREE VERY HANDY BLOUSES

One is a printed madras, colored stripes—black, lavander or tan—on white. Another is an all-white soisette. Both have the new pointed Robespierre collar, French cuffs and a pocket. The other style is a white linen with pink collar, sailor effect. Each of the three are coat-style. Price One Dollar for your choice.

Wright-Metzler Co.

LEISENRING.

LEISENRING, March 3.—Prayer meeting will be held at the Presbyterian Church, Wednesday evening

Major Kelly has lately moved into his fine new building near here.

Fern Sherrer of Liston, was here visiting her mother Mrs. Emma Sherrer.

Rollin Sisley is visiting his mother at McKeesport.

Mrs. Edna Morris of Dearth, is visiting her mother, Mrs. Cropp.

Mrs James Vacovic and son James of Gates, were calling on relatives and friends here

John Harding of Continental was calling on friends near the suburbs of Leisenring over Sunday

HEN LAYS SQUARE EGGS.

Will Not Roll Off Table and Look Like a Baby Grand.

Port Northrup, an old farmer near Wilkes-Barre, is the proud possessor of a hen that lays square eggs. They are not exactly square, but they are built on the lines of a miniature baby grand piano, and now that the hen, which is a consistent performer, has laid nine of them, he has begun to look for nothing but square eggs from her, and she is delivering the goods

The eggs are about 3¼ inches long and almost square, while they run from 1¾ to 1½ inches in width They won't roll off the table and have other advantages as far as storage and shipping goes.

Opening.

The first 5c and 10c wall paper store in town will open Tuesday, March 4, at 103 West Apple street, with a full and complete line of high grade wall paper not to be compared in quality or price in town. Give us a call and be convinced. Michael Bernad, Mgr.—Adv.

Classified ads one cent a word.